WEATHER—Fair tonight, low 60. Sunday cloudy and warm, probably followed by showers.

Temperatures: 59 at 6 a. m., 80 at noon. Yesterday: 71 at noon, 71 at 6 p. m. High and low for 24 hours to noon today: 80 and 59. High and low year ago: 88 and 50.

THE SALEM NEWS

HOME EDITION ★★★

For 65 Years A Dependable Salem Institution

VOL. 66—NO. 170 | Brush-Moore State Wire, NEA Service, Inc. Associated Press, United Press, International News Service. | SALEM, OHIO, SATURDAY, JULY 17, 1954 | TEN PAGES | FIVE CENTS

Anti-Reds Greet Smith At Geneva

Probe Started Into Fireworks Factory Blast That Killed 10

CHESTERTOWN, Md. (AP) — A welcome quiet settled over this Maryland town today in the wake of a series of explosions that wrecked a fireworks and munition plant and left at least 10 dead and one missing.

Five of the more than 50 others injured remained hospitalized.

Army, FBI and company officials sought the exact cause of the blasts and took precautions against further explosions.

National Guardsmen patrolled the streets and stood guard at the armory, converted to an emergency morgue, where the remains of 10 victims were bundled in blankets, most no bigger than overnight bags.

Six Identified

Six of these bundles had been identified through watches, rings, keys or by other means as five women and a man who had worked on assembly line putting together firecrackers, detonator fuses and Army training shells.

One was Mrs. Eva L. Fisher, 65-year-old mother of eight children. Another was Nelson Lord, 21-year-old bridegroom of three weeks.

The others were Mrs. Mary E. Fallowfield, 64, wife of a barber and town councilman; Mrs. Nellie Starr, 47, Mrs. Lina Mae Taylor, 41; and Mrs. Magdaline Seiler, 57, of Henderson, Md.

Five other women were listed by their families as missing but it was probable the names of four could be matched with the four unidentified bundles on the armory floor. Remains of the 11th victim apparently were still buried somewhere in the maze of smouldering litter that had once been part of eight main buildings and 22 smaller structures destroyed.

Jets Crossed Plant

While the rumor persisted that two jet planes seen flying over the plant seconds before had touched off the blaze by jarring the highly sensitive lead azide, a nitro-glycerin compound used in detonator fuses, authorities discounted the possibility.

Col. Harry S. Russell, Chestertown Civil Defense director and plant officials said "survivors know exactly which machine (the blast) started on" in Building B, the first to blow sky high.

Mayor Phillip G. Wilmer, who is also president of the company, shared the opinion the jets had nothing to do with the blast.

However, Fire Chief Alex Herzberg said he was investigating the

Turn To BLAST, Page 10

Offer Cleveland Police For Probe

No New Clues Found In Sheppard Slaying

CLEVELAND (AP) — Mayor Anthony J. Celebrezze offered today to have the Cleveland Police department take over investigation of the two-weewk-old Marlyn Sheppard murder mystery.

Suburban Bay Village and Cuyahoga County sheriff's deputies have been handling the case.

The mayor said the city's experienced, well-equipped homicide bureau would try to crack the baffling slaying "if asked by responsible officials and if we were given complete charge."

Mrs. Sheppard, 31, attractive wife of a wealthy ostepath, was beaten to death in a bedroom of her home in suburban Bay Village, and her husband, Dr. Samuel Sheppard, 30, has told police he fought her assailant and was injured by him. No weapon has been recovered and no very helpful clues have been turned up since the crime was committed about 4 a.m. July 4.

Invite Pathologist

County authorities yesterday invited into the case Dr. Alan R. Moritz, one of the world's outstanding medicolegal experts and director of Western Reserve University's school of pathology. He has been consultant in dozens of major crime cases, is chairman of the American Medical Assn's. medicolegal problems groups, and has written a textbook: "The Pathology of Trauma." While teaching at Harvard, he took part in more than 1,200 autoisies.

There were these other developments:

A Vermilion, Ohio, woman reported a tall, bushy-haired man—ticketless and nervous—boarded a Baltimore-bound bus near the Sheppard home early July 4. Sheppard has described the intruder in his home as tall and bushy haired.

Names Suspects

Sheppard told a reporter he had given "to proper authorities" names of "several suspects" he thought might be insane and who may have been admiring his pretty wife.

Authorities continued to hold a 23-year-old divorcee, Mrs. Jessie M. Dill, as a material witness but said they hadn't come to any conclusions about her story.

She volunteered information to them yesterday. Officers didn't elaborate on what she said, but said most of her story could have come from reading Cleveland newspapers.

However, according to Sgt. Jay Huback of the Bay Village police department, Mrs. Dill came up with some things that had "not been published and we consider it important enough to hold her as a material witness until we can check it."

Earlier, she told reporters she met a woman answering Mrs. Sheppard's description at nearby Fairport Harbor June 14. That woman, Mrs. Dill said, appeared nervous and confided several intimate secrets to her.

County Education Board To Discuss Vacancy

LISBON—Members of the County Board of Education will discuss the vacancy created by the resignation of James Miller of Salineville former attendance officer, at the regular meeting Tuesday night at 8. Miller quit to work with the County Welfare Department.

The contract of Lorin Ruff, assistant county superintendent, is expected to be renewed. Ruff is hired on a 10-month basis, and County Superintendent J. L. McBride said he hopes to establish a new contract on a 12-month basis.

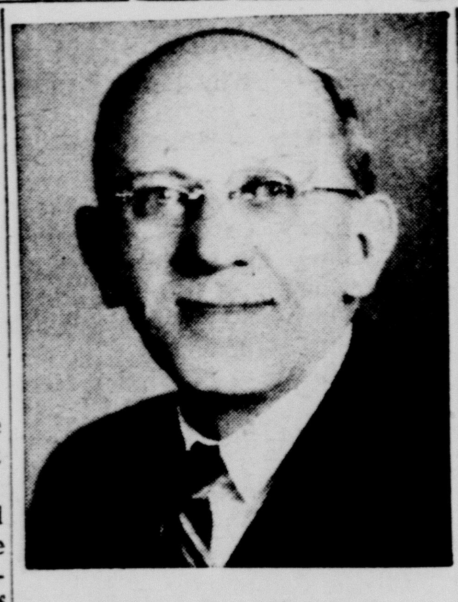

Richard W. Hilgendorf

R. W. Hilgendorf Is Dead At 76

Was Teacher At Salem High School 37 Years

Richard W. Hilgendorf, 76, a teacher at Salem High School for the past 37 years, died suddenly at his Franklin Ave. home at 12:30 a.m. this morning. His death was attributed to a heart attack.

He was born June 25, 1878 in Milwaukee, the son of William and Marie Wilks Hilgendorf. June 5, 1914, he married Mary A. Kenreich in Greenford.

Coming here from Lancaster, Pa., High School in 1916, Mr. Hilgendorf taught commercial subjects. He also served as central treasurer for the school and as business adviser for the school publications, the Quaker Weekly and the Quaker Annual Yearbook.

He organized the Salem High School Association plan in 1928 and served as its adviser.

He was a graduate of St. John's College in Winfield, Kan., and Rheude's Business School in Milwaukee, Wis.

He helped to organize the St. Marks Lutheran Church in Youngstown, of which he was a member. He was an ordained Lutheran minister and preached at St. Marks until a permanent minister was obtained.

Survivors include his wife; one daughter, Miss Mary Frances Hilgendorf, who lives at the family home at 656 Franklin; one son, James Arthur Hilgendorf, of Waterloo, Iowa; three grandchildren; two sisters, Mrs. Lydia Geswein of Pasadena, Calif. and Mrs. Marie Haesenayer of Oconomawac, Wis.

Funeral services will be held at 2 p.m. Tuesday at the Arbaugh-Pearce Funeral Home, with Rev. Gordon Meyer of St. Marks Lutheran Church of Youngstown in charge. Burial will be in Greenford Lutheran Cemetery.

Friendns may call at the funeral home from 2-4 and 7-9 p.m. Monday.

Large Crowd Expected At Derby Sunday

Several thousand spectators are expected to line Damascus Road, Blackburn Hill tomorrow afternoon for the third annual Salem Soap Box Derby.

The race, which will get underway at 2, will be preceded at 1 by a parade on S. Broadway to State St. and then west on State to the Georgetown Road.

About 50 Salem and district boys are ready to race for more than $1,000 in cash, bonds and merchandise awards. The winner here will represent the city at the national derby in Akron in August against the champions of 150 other cities in the U.S., Canada and West Germany.

Winner of the first Salem derby in 1952 was John McKibbin of Boardman and winner last year was Tom Gaultier of Wellsville. With several improved cars in the race this year, Salem entrants are hopeful of taking home the top prizes.

Parking is available in the derby area. Damascus road will be clased at 8 a.m. Sunday from the Georgetown Road to Damascus for all cars except those heading to the derby.

Refreshments will be sold at the race.

Reenlistment Bonus For Services Hiked

WASHINGTON (AP) — An Air Force sergeant completing a four-year hitch will be $516 richer, and a private first class $372, for signing up for another four years under the new armed services reenlistment bonus law.

The old law offered $160 to each, and military leaders said the bonus wasn't big enough to keep good men from being drained off to civilian pursuits — especially in the higher grades where well-trained career men are a particular asset.

President Eisenhower signed the new Congress - approved legislation yesterday.

Dentist Acquitted In Slaying Of Wife's Admirer

Ruled Insane At Time Of Shooting Of New York Playboy

ALLEGAN, Mich. (AP)—The love-triangle murder case against Dr. Kenneth B. Small, Detroit dentist who killed his pretty wife's admirer, ended in a dramatic verdict of acquittal by reason of insanity early today.

An Allegan County Circuit Court jury of 11 men and one woman returned its verdict at 1:40 a.m. EST after five hours four minutes of deliberation.

Women spectators screamed. Others applauded. Some women kissed Dr. Small.

The verdict, in effect, held that Dr. Small, 31, society dentist, was not mentally responsible when he shot and killed Jules M. Lack, 45, New York playboy-industrialist, at a swank summer cottage near here last Memorial Day weekend.

At the time Small's brunette wife, Edith, 30, mother of three boys, was a guest with Lack at a house party. The husband had trailed her to the cottage after becoming suspicious of her story she was with a woman friend in Chicago.

As the verdict was about to be read, Dr. Small sat quietly. His eyes were closed. It appeared he might have been praying.

At the "not guilty" declaration, he looked behind him to smile at his parents, Mr. and Mrs. Jacob Small.

Friends rushed to his side to clasp his hand.

Mrs. Small was not in the court room at the time of the verdict.

10 Minutes Of Noise

Judge Raymond L. Smith required some moments to restore order. It was 10 minutes before the spectators quieted.

Michigan law requires that Dr. Small be kept in a state hospital until the state decides that he is sane, or insane. This means he could be released at an early date, or never.

On petition of Defense Counsel Leo Hoffman the court granted a week's stay of the commitment order pending a plea for a writ of habeus corpus. Prosecutor Dwight M. Chever had asked immediate commitment.

Dr. Small was returned to jail pending obtaining of the writ.

The jury had a choice among four verdicts — guilty of first degree murder as charged, or guilty of second degree murder, manslaughter, or innocent by reason of insanity.

Had Dr. Small been convicted of first degree murder, he would have been sent to prison for life. This would have been mandatory under the law.

A stark story of famiy tragedy came out in the five days of emotion-laden court testimony.

Until the pretty and gay Edith met Lack on her Florida vacation with her three sons last March, the Smalls to all appearances were the happiest of families.

Neighbors so related, telling of the fondness of the couple for each other and their children.

Then the infatuation of Mrs. Small for the "other man" intruded.

On the witness stand Mrs. Small,

Turn To DENTIST, Page 10

2 Armed Men Held After Patrol Chase

NEWARK, Ohio (AP) — Nearby state highway patrol post at Hebron today investigated two armed men captured after a chase involving aircraft, a boat and highway patrol cars.

The patrol did not identify the men, and patrolmen were unable to say whether the two had been involved in any crime.

The chase started after a Franklin County auto service station attendant reported two men who "acted suspiciously" yesterday.

After being spotted by a patrol cruiser, the two abandoned a car bearing what the patrol said apparently was a privately made license tag. The tag carried no state name.

The two were taken across Buckeye Lake in a private boat, patrol officers learned, so they borrowed a boat and followed.

A patrol plane and a private plane went aloft to join the search.

A Thornville marshal and Thorn Twp. constable captured the pair at Bumquat Landing, a mile west of Thornport, and turned them over to the highway patrol.

The patrol said the two carried a .38 caliber automatic and a .22 caliber automatic.

One of the men, who said he was from Dayton, told officers he had been hitchhiking east from Indiana. The other claimed to be from Gloucester, Mass. Police released no other details.

County Prisoner Care Costs $1,040

LISBON—Sheriff Howard Clark said today the county paid $1,040 during June to board prisoners at Mahoning County jail at Youngstown.

This compares to $988 in May. A total of 2,081 meals was served last month to county prisoners.

Washingtonville Firemen To Burn Home In Village

The Washingtonville Volunteer Fire Department, reversing its usual procedure, will burn a house down, Sunday, July 25.

The house-razing is intended as a demonstration of new fire-fighting techniques and equipment. It will begin at 1 p.m.

Representatives of the state fire marshal's office will attend, together with firemen throughout the district.

The Washingtonville firemen will start flames in the old condemned Vivo house along the railroad tracks and then proceed to extinguish it, using the most modern equipment available. It will be relit and extinguished several times.

The demonstration will be directed by Sal Trainer of the Sebring Fire Department, an instructor in fire-fighting techniques.

George Boston is chief of the Washingtonville department.

AERIAL VIEW OF EXPLOSION—Above is the scene from a helicopter of the Kent Manufacturing Co., located in Chestertown, Md., where a 90-minute series of explosions rocked the plant, which makes fireworks and detonator fuses for the armed forces. At least 10 persons were killed, fifty injured.

Indo States Hope For U.S. Help In Tough Bargaining

Mendes-France, Eden Wrangle Fruitlessly With V. M. Molotov

GENEVA (AP)—U.S. Undersecretary of State Walter Bedell Smith arrived by plane today to strengthen France's hand in the rough bargaining for peace in Indochina.

The U.S. diplomat, returning to head the delegation he left four weeks ago, was greeted by members of all the non-Communist delegations.

Significantly, the delegations of the three Associated States of Indochina, Viet Nam, Cambodia and Laos, were represented at the airport by the heads of their delegations. The three states are counting heavily on the influence of the United States to save them from submission to excessive Communist demands in the impending armistice negotiations.

To Confer With Smith

French Premier Pierre Mendes-France and British Foreign Secretary Anthony Eden arranged to confer with Smith after his arrival.

Gloom spread over the conference last night after Mendes-France and Eden spent three apparently fruitless hours wrangling with Russia's V. M. Molotov over differences blocking a truce agreement.

One authoritative source said there had been "no progress at all on any of the real issues."

It was Mendes-France's second abortive parley with Molotov in 24 hours. Earlier the Reds had bolstered Western hopes they were ready to compromise and allow the French premier to win his dramatic race to end the Indochina War. The French premier has promised to resign if he doesn't achieve a ceasefire agreement by July 20.

Although western diplomats now are less optimistic about chances for a truce they think the Reds might still come around before the deadline date.

Informants said Mendes-France last night handed Molotov the first

Turn To GENEVA, Page 10

Asks Censure Of McCarthy

Flanders Drops Try To Curb Senator

WASHINGTON (AP)—Sen. Flanders (R-Vt) said today the Senate's handling of his demand for a vote of censure against Sen. McCarthy (R-Wis) will test its "political morality."

Flanders yesterday announced he was abandoning efforts to get the Senate to fire McCarthy from committee chairmanships.

He said he would offer on Tuesday instead, a resolution which would place the Senate on record as declaring McCarthy's conduct as chairman of the Senate investigations subcommittee "is hereby condemned" as unbecoming a senator.

To Seek Early Vote

Flanders said he will seek an immediate vote on it Tuesday—the same day McCarthy faces a threatened showdown with subcommittee members seeking to force a shakeup of his staff appointees.

McCarthy, watching his bubbling troubles on both fronts, said he feels "no concern" about Flanders' new move, and told reporters that "as far as I'm concerned" it will be all right for his subcommittee to bring the staff problem to a showdown at its closed door meeting Tuesday.

He had blocked a staff shakeup move by Sen. Potter (R-Mich) Thursday by throwing out as invalid the proxy vote of the absent Sen. McClellan (D-Ark). McClellan's vote, with that of the two subcommittee Democrats present, would have given Potter's motion a majority on the seven-man group.

Call Off Hearings

The Senate GOP leadership, clearly unhappy about the whole business of fights involving McCarthy, cracked down yesterday on his plan to launch public hearings in Boston today to explore his charges of Communist infiltrations of defense plants. Majority Leader Knowland of California said he didn't want any committee meeting outside Washington with the Senate holding a session here today.

McCarthy cancelled the Boston trip, and said he would hold the hearings in Washington instead, on Monday and Tuesday.

Unemployment Drops During July 3 Week

WASHINGTON (AP) — The Labor Department said yesterday that unemployment among workers insured for unemployment compensation dropped 96,200 during the week ended July 3 to 1,977,100, low est level since the 1953 Christmas week.

Initial claims of jobless workers for benefits rose by 29,200 to 344,100 during the week ended July 10.

FBI Probing Attempt To Bribe Solon

WASHINGTON (AP) — Chairman Rees (R-Kan) said today the House Post Office Committee would "leave to the FBI" an investigation of a reported attempt to bribe a member of the committee.

Rees declared himself "stunned" by the report, but said he planned no independent inquiry because "its a matter for the Department of Justice."

Atty. Gen. Brownell late yesterday verified widely circulated rumors that the FBI was looking into a report that a committee member had been approached in a purported attempt to influence his vote on legislation to raise the pay of postal workers.

Brownell told newsmen the report was made by Rep. Broyhill, Virginia Republican and wealthy building contractor of nearby Arlington, Va.

According to the report to the FBI, the alleged bribe attempt was in the form of an offer of a $500 campaign contribution. Broyhill is seeking reelection this year.

Neither Brownell nor Broyhill would say who made the alleged offer, who received it, or when it took place. Broyhill is a committee member.

The heads of two AFL unions which have been seeking a pay raise for postal workers both denounced the reported overture. Leo E. George, president of the National Federation of Post Office Clerks, termed it "so reprehensible that it is impossible to believe" and urged a full investigation. William C. Doherty, president of the National Assn. of Letter Carriers, called it "preposterous — unthinkable."

11th Highway Council Elects Don Gosney

Don Gosney, Columbiana County Democratic chairman, was elected chairman of the 11th Highway Division Council at its reorganization meeting Friday night at the Elks Home in New Philadelphia. Howard Mercer of Tuscarawas County was named secretary.

The council is composed of Democratic chairmen of the counties in the 11th highway division.

Following the election, a discussion of highway problems affecting the counties was held, with Dean Sever, division 11 engineer, and Pete Angelo, personnel director, participating.

Attending the meeting from Salem were James Aldom, Council president, and Guy Mauro, city Democratic chairman.

Chairmen at the meeting and the counties they represent are:

Ralph Estell, Holmes; Mercer, Tuscarawas; William Greer, Harrison; Frank Vanelli, Belmont; Hugo Alexander, Jefferson; Fred Barnett, Carroll; and Gosney, Columbiana.

Russian Arctic Posts Revealed

'Scientific Stations' Built On Ice Islands

MOSCOW (AP)—The Rusians disclosed today they are maintaining "scientific stations" on two floating ice islands in the polar region north and northwest of Alaska.

The Soviet News Agency Tass said teams on the icefloes are taking in depth measurements of the Arctic Ocean, studying atmospheric conditions and making geological surveys of the seabed. The scientists were flown to their drifting bases last spring and are being supplies my helicopters.

100 Miles From Pole

Tass said one of the stations is north Alaska and within 100 miles of the North Pole.

The other is above Siberia and about 500 miles northwest of Point Barrow, Alaska. It is 650 miles from the pole.

The report said the Arctic teams are living in tents and prefabricated houses heated with coal and gas. Fresh vegetables, letters, packages and newspapers are being flowing to them regularly.

The bases were said to be equipped with tractors, motor cars and windmills. Their radio stations are keeping regular contact with the Soviet mainland.

Headed By Scientists

The stations are under the command of two specialists in geographical science.

So far extensive research has been carried on in the central Arctic near the North Pole, the submerged Lomonosov Mountains and the continental shelf of the Chukotsk Sea, it was said.

Western observers looked on the establishment of the icefloe bases as another move in the Soviet-U.S. contest for supremacy in the Arctic — the shortest air route between Russia and North America.

County Health Board Seeks New Supervisor

LISBON. — Employment of a supervisor of nurses for the County Health Department to replace Miss Theda Yochim will be the major item of business at the regular monthly meeting of the County Board of Health Monday night at 8 at the department offices.

Miss Yochim has advised the board of her resignation to become supervisor of obstetrics at Salem City Hospital.

A delegation from the district health advisory council, headed by President Charles Gause of RD, Hanoverton, is expected to attend.

Others on the committee are R. R. Barber of RD, Salem, secretary, and Edward McCamon of RD, Columbiana.

Mrs. Edna Glausser, executive secretary of the health department, said Dr. George Pantera, health commissioner, plans to attend meetings of the Columbiana County Association of Township Trustees and Clerks.

2 Persons Hurt Here In Traffic Mishap

Two persons were slightly injured in a two-car mishap which occurred at 4:24 p.m. Friday at the intersection of N. Lincon Ave. and E. 4th St.

Treated at the Central Clinic and dismissed were Zita Theodore, 44, of Niles, shock; and Martha Dishnica, 50, of Alliance, sprained right ankle.

The two women were passengers in the car driven south on N. Lincoln Ave. by Theodore Theodore, 19, of Niles which was struck in the side by an auto driven east on E. Fourth St. by Evelyn McClellen of RD 1, Girard.

The woman driver was cited for reckless driving and fined $10 and costs by Mayor Dean Cranmer.

County Civil Service Employes Hold Session

LISBON—Fifty attended the annual meeting of the Columbiana County Civil Service Employes Association Friday night at the parish hall of St. George's Catholic Church.

Nelson Watkins, executive secretary of the State Civil Service Organization, discussed the significance of social security and the state retirement system to public workers. He was introduced by Harry B. Gause of Hanoverton president.

John J. Gruszecki Jr. of Summitville entertained with sleight of hand tricks and musical selections to conclude the program. Guests included Mrs. Mary Keller of Columbiana, a member of the state organization, and Mrs. Edna Huntley Summit County welfare worker.

Used 1951 Combine
McCormick Deering 52R model Benton Auto Parts, Benton Rd. Ad.

After Church Sunday
Come to the Soap Box Derby 2 p.m. Damascus Rd. Ad.

Attention Saxon Club Bowlers
Interested in bowling in new Saxon Club League? Your name must be with Si Spack or Rudy Bodendorfer by Saturday. Ad.

Needed—25 Used Refrigerators
Special Purchase. (1) lot of new 1954 Crosley Automatic refrigerators with 2 cubic foot freezer space. $50 trade-in on your old refrigerator regardless of condition. Up to $200 trade in on your good used refrigerator on this and other makes and models. Deal your obsolete in now at Salem Appliance and Furniture Co. Ad.

Beloit Firemen's Festival Fri. and Sat. Kiddie rides, concessions, fun for all. Lots of good hot chicken sandwiches and other good food serving from 5 p.m. Antique auto dislay. Ad.

Drive-In Church Sunday. Rev. Harold Deitch to preach. Trade-winds to sing. 8:15 a.m. Drive-In Theater. Ad.

Welcome to
The Ladies Italian Club picnic to be held at Copocia's Lake July 18 Free dancing from 5 p.m. to 9 p.m. Music by Vito Guappone and his orchestra. Pizza and other refreshments available. Ad.

Suburban Food Center. Damascus Road.

Fresh Ground Beef, 3 lbs.	$1.00
Cube Steaks, 1 lb.	79c
Tender Juicy Rib Roast, 1 lb.	59c

Groceries, produce, fresh peach and cantaloupe ice cream. Everyday, low prices. Ad.

Vacation Accident Insurance
1 to 180 days $5,000 to $50,000 The Young & Brian Co. Ph. 3483. Ad.

For Rent—Room 20x60. Suitable for store room, engineering or a small manufacturing concern. Dial 8729. Ad.

Dan-Dee
Potato chips, popcorn & pretzles. Distributor, Bill Stack, Dial 3018. Ad.

Grossouer Picnic
at the Saxon Country Club Sunday, July 18th. Ad.

After Church Sunday
Come to the Soap Box Derby 2 p.m., Damascus Road Ad.

Gladioli In Good Variety Of colors. Cromwell's, Benton Road. Dial 4583. Ad.

Legionnaires!—Important Meeting Monday night. Your attendance is desired. Ad.

The Salem News, published daily (evening) except Sunday at 161 N. Lincoln Ave., Salem, Ohio. Entered as second class matter at the postoffice at Salem, Ohio.

Our Churches

Dr. Saburo Yasmura To Speak At 2 Meetings Here Tuesday

Dr. Saburo Yasumura, former secretary of the National Sunday School Association of Japan, principal of the Baptist Womens Theology Seminary at Osaka and director of the Mead Christian Center there, will speak at two meetings in Salem Tuesday under the sponsorship of the Ohio Baptist Convention at Granville.

Dr. Saburo Yasumura

Members of the Rotary Club will hear Dr. Yasumura at their noon luncheon meeting in the Memorial Building, and in the evening at 7:30 the doctor, a graduate of Denison University, will speak at a public meeting in the First Baptist Church.

Rev. R. J. Hunter, pastor of the First Baptist Church, said Dr. Yasumura has served as secretary of the National YMCA in Japan, Siberia, China, the Celebts, Borneo and Singapore.

In his varied career, Dr. Yasumura has also has taught English at Kwanto Gakuin College and served as official interpretor for Dr. Sherwood Eddy, Dr. E. Stanley Jones and Dr. Jitsuo Morikawa.

Dr. Yasumura's son was graduated from Muskingum College and a daughter from Denison University this year.

Presbyterian

A hymn sing, inaugurated last Sunday in the Presbyterian Church, will start this Sunday at 10:30 a.m. and the worship service will follow at 10:45 a.m. Robert Tarzan will sing, "I'll Walk With God."

The sermon topic will be "A Hope Which Does Not Disappoint," taken from the text "Hope in God."

Sunday School will convene at 9:30.

Membtrs ofq the congregation will participate in the Drive-In Church services at 8:15 a.m. at the Drive-In Theater.

Senior Westminster Fellowship will meet Sunday at 2 p.m. to leave for a swimming party at the Country Club. Each will take a sack lunch. A worship service will be held by the lake.

Morning devotions, Monday through Saturday in the Upper Room start at 8:45.

The session will meet Monday at 7:30 p.m.

August Committee members will meet Tuesday at the home of Mrs. Eugene Early on N. Howard St. Meat and rolls will be furnished for the coverdish affair. Members are to take medical missions offering and tax stamps.

Sacrament of baptism will be administered Sunday, July 25.

Mrs. Walter Hofmeister, Mrs. A. L. Carter and Mrs. Roy V. Meyer are attending the choir school at the College of Wooster this week. Mrs. Hofmeister is director of music in the church; Mrs. Carter will direct the Chancel Choir and Mrs. Meyer will be accompanist.

Miss Anna Cook, church organist and secretary, will not be in the office on Wednesday afternoon during the rest of July and August.

Mt. Zion A.M.E.

Rev. C. L. Ransom is pastor of Mr. Zion A.M.E. Church whose congregation convenes for Sunday School at 9:45 am. with worship at 11. The youth of the church meet at 3 p.m. and evening worship starts at 8.

Church Of Our Saviour

Rev. Harry Badrett will administer the Sacrament of Holy Communion Sunday at 8 a.m. in the Church of Our Saviour.

Church School will convene at 10 a.m.

Morning prayer and sermon is scheduled for 11.

Christian Science

Sunday's lesson subject at the Christian Science Society is "Life." The golden text is from Romans 6:23. The gift of God is eternal life through Jesus Christ our Lord.

There will be a testimonial meeting Wednesday, July 21.

All are welcome to attend the meetings and use the reading room.

Emmanuel Lutheran

Beginning this Sunday the pastor of the Emmanuel Lutheran Chuhch, Rev. John Bauman, will preach a series of sermons on the theme, "Life Adjustments."

The first sermon will deal with the subject, "When the Child is Born." On July 25, his topic will be "When the Child is Growing Up"; Aug. 1, "When We Are in Love"; Aug. 8, "When We Are Married"; Aug. 15, "When We Are on a Stormy Sea" and Aug. 22, "When Our Little Day is Done."

Sunday School will convene at 9 a.m., with William Adams in charge.

The pastor's adult Bible Class will meet Sunday at 9:15 a.m. for study of the Book of Acts.

Nazarene Church

"A Confessing Sinner and a Forgiving Saviour" will be the sermon topic of Rev. E. M. Parks, pastor of the Chu?ch of the Naarene, at the Sunday worship hour at 11 a.m., conducted by Glenn Thorne superintendent.

The gospel hour at 7:30 p.m. will include sermon by the pastor, "The Sinners' Open Door." and special singing.

Young People's prayer meeting Sunday at 6:30 p.m. will be followed by the regular youth service at 6:45 p.m. Miss Wilma Anderson will be the leader and Kenneth Phillips, the speaker.

Junior Missionary meeting will convene at 6:45 p.m.

The women's prayer and fasting league will meet Wednesday at 6:30 p.m. and the regular praise and prayer service for the congregation will follow at 7:30 p.m.

St. Paul

Masses at St. Paul Church are scheduled for 5:55, 7:30, 9 and 11 a.m. Rev. Fr. R. J. Gaffney is the celebrant and Rev. John Cunningham the assistant.

First Friends

Wayne Ickes, ministerial student at Cleveland Bible College, will preach the sermon at the Sunday evening service at the First Friends Church. The Friendly Four quartet will provide special music. The quartet is made up of Paul Wallace, Russell McPherson and Glenn Althouse, all ministerial students at the Cleveland Bible College, and Walter Krauss, who will be a freshman at the college this fall. Walter plans to study music.

These five young men are affiliated with the Land of Goshen Gospel Team. The other members are Jack Kelly and Edward Jeffries. Jack will be leader for the church prayer service Wednesday at 7:30 p.m.

At the morning worship service Rev. Harold B. Winn, pastor, will use for his theme, "What The Bible Says About Hard Things."

The monthly building fund offering will be taken at the Bible school session, which is under the direction of Donald M. Roher, superintendent, and Clifford Aiken, Jr., assistant. The lesson topic will be "Growing Through Bible Study."

The Christian Endeavor service is scheduled for 6:30 under the direction of Walter Christensen, president, and the adult prayer service is set for 7.

A group of children from this church will attend the Junior Camp at Quaker Canyon, Damascus, which opens Tuesday and continues through Friday. Lavetta Serrott is the camp evangelist.

The summer session of Damascus Quarterly Meeting of Friends which is made up of Friends Churches in this area, will be held the weekend of Aug. 14 at Salem church. Delegates named at the Wednesday evening business session include Raymond J. Ingram, Mrs. Henry Wolfgang and Mrs. Clarence Townsend.

The annual financial report reveals that the receipts for the year totaled $25,541.46. Of this amount, $5,541.44 went to foreign missions and $1,668.70 to church extension work.

Assembly Of God

Harold Barnes, superingend ent, will be in charge of the Sunday School hour at 9:30 a.m. in the Assembly of God tabernacle.

The lesson theme on "Balaam and Balak" will be found in Numbers 22:24.

Rev. Clarence Hahn, church pastor, will speak on the subject, "Co-Existence? — Is it Possible?" His topic for the evening at 7:45 will be "A Model Sermon."

Tuesday at 10 a.m. the Women's Missionary Council will meet in the church, with Mrs. John Fowler, vice president, in charge.

The North Central Bible Institute quartet from Minneapolis, Minn., will conduct the service on Thursday at 7:45 p.m.

Salvation Army

Sunday School in the Salvation Army Citadel is followed by worship service at 11 a.m.

Young People's meeting is Sunday at 6:30 p.m. with salvation meeting at 7:45.

Captain Shirley Brown, senior officer, is assisted by Lt. Elsie Betts. Lt. Betts is now on vacation.

Jehovah's Witnesses

Jehovah's Witnesses invite the public to the Bible talk Sunday at 3 p.m. The subject will be "Why the Bible Is True."

George Smith of Columbiana will speak.

The Watchtower study at 4 p.m. will deal with the topic, "Maintaining the Way of Favor."

Speaker At Meeting

Dr. S. H. Turbeville

Dr. S. H. Turbeville of Winter Park, Fla., nationally - known Methodist minister, is the speaker at the Sebring Interdenominational Camp Meeting which opened Thursday in 50th annual session with the larest audience yet assembled for an initial meeting at Quaker Hill, south of Sebring.

Preaching services each day through Sunday night, July 25, are scheduled at 10:30 a.m. and 2:30 and 7:45 p.m.

This Sunday's preaching schedule will include two services to be conducted by Dr. Turbeville —at 10:30 and 7:45.

Rev. H. Gilbert Williams of Haddenfield, N.J., will preach Sunday at the 2:30 service. Prayer service is scheduled for 7:30 each morning; and young people's service at 9:30 a.m. and 6:30 p.m.

First Baptist

Rev. R. J. Hunter, pastor, and the congregation of the Baptist Church, will participate in the Drive-In Church service Sunday at 8:15 a.m.

Sunday School will convene at 9:45 a.m. and the morning worship at 10:45.

"Some Ways People Deny Christ" will be the sermon topic of the pastor, Rev. Hunter. William Arbuckle will sing.

The last of a series of sound movies sponsored by the deacons will be shown Sunday at 7:30 p.m. The public is invited to view the movie entitled, "Who Is My Neighbor?"

The public is invited to hear Dr. Saburo Yasumura Tuesday at 7:30 p.m. in the sanctuary. A social hour will follow.

Advisory board members will meet Tuesday, July 27, in the church.

The Baptist Association Woman's Missionary Society will have a picnic Thursday at 10 a.m. in Canton. The Evangel, the church paper, will not be printed in August.

Members of the church needing transportation to the Sunday School picnic Thursday, July 29, may call 8283 or 4266. Free swimming will be provided and the school will furnish refreshments for the coverdish picnic.

Miss Ruth Cosgrove, chairman, Rev. E. L. Greer, Robert Hammell, Mrs. James Lindsay and Meredith Livingston Sr. of the pastoral relations committee have set up the following preaching schedule during the vacation of the pastor, Rev. Hunter:

Sunday, August 8 and 29, Donald Hammell, and Aug. 15, and 22, Rev. Greer.

St. John Evangelist

Services at St. John the Evangelist Church are held from 10 a.m. to 12 on the first and last Sunday of each month. Rev. John Surducan is pastor of this Romanian Orthodox Church.

First Christian

Rev. Harold Deitch, pastor of the First Christian Church,,will preach at the Drive-In worship service Sunday at 8:5 a.m. at the Drive-In Theater on E State St.

Sunday School in the church will convene at 9:30 a.m., with Bible School conducted by Don Way.

The pastor will preach on "The Changeless Jesus" at the worship service at 10:30 a.m.

Serving communion Sunday will be George Huston, Arden Crumbaker, Donald Schnorrenberg, Charles Cooper, Bruce Cox, Charles Eichler and Tyler Jacobson.

On the welcome committee will be Mrs. Emmerson Greene, H. P. Kyle, M. W. Jones, Richard Ingledue, James Jackson and Chester Ping.

The deacons will meet after church Sunday.

Members of the Farr Class will have a coverdish picnic at the home of Mrs. Leota Greenisen on W. State St. Tuesday at 6 p.m.

The Co-Wed Class will sponsor the festival tonite at 5 at the church.

Members of the Chi-Rho group will meet Sunday at 3:45 p.m. at the church and go to the Country Club for a picnic.

The Christian Youth Fellowship will meet Sunday at 6:45 p.m. at the church and go to the home of Lynn and Janet Patterson for a vesper service.

The Senior Choir will meet on Thursday at 7:30 p.m. at the church.

First Methodist

Walter J. Hunston, superintendent of the Methodist Sunday School, will be in charge Sunday at 9:45 a.m. Donald J. Dusenberry will direct the orchestra.

At the worship service at 10:55 Rev. C. Clare Davis will present the second in a series of sermons on "The Lord's Prayer," entitled "Hallowed Be Thy Name."

Mrs. Fred Sweiter Jr., soloist, will sing, "Come, Ye Blessed."

Homer S. Taylor will preside at the organ and accompany Mrs. Sweitzer.

On the ushering team will be Harold D. Smith, Lyman Goodballet, Nelson Bailey, Donald Harvey, Elden Groves, Russell Moore and Irvin Overholt.

Wednesday at 8 p.m. a special quarterly conference will be held, with Rev. T. C. Mayer, district superintendent, in charge.

New Albany Community

Rev. Oakey Wilson Grow, minister of the New Albany Community Church, will preach on "Christian Heroism" Sunday at the worship service at 10:30 a.m. Sunday School will convene at 9:30 a.m.

Sixth Street Friends

Bible School at the Sixth Street Friends convenes Sunday at 9:30 a.m., with the worship service at 10:30.

Church Of God

Rev. George A. Taber, pastor of the Church of God of the Abrahamic Faith, will conduct the worship service Sunday at 10:45 a.m. Sunday School sessions start at 9:45 a.m.

Evening Bible study Sunday is at 8.

Attendance Record

Attendance record for the Four Township Sunday School Association for the week of July 11 is as follows:

Damascus Friends, 168; Homeworth Presbyterian, 103; North Georgetown Brethren, 86; North Georgetown Lutheran, 81; North Benton Presbyterian, 131; Quaker Hill Friends, 79; Reading Brethren, 35;

Sebring Church of Christ, 256; Sebring Lutheran, 55; Sebring Methodist, 169; Sebring Nazarene, 144; Sebring Presbyterian, 91; Sebring United Presbyterian, 98; Winona Methodist, 198; Westville Christian, 112; Total, 1,806.

Sunday Sermon Topics

Drive-In — "Why I Am a Christian."

Holy Trinity — "This Is the Victory."

First Baptist — "Some Ways People Deny Christ" (morning) and "Who Is My Neighbor?" (movie - evening).

Presbyterian — "A Hope Which Does Not Disappoint."

New Albany — "Christian Heroism."

Christian — "The Changeless Jesus."

Friends — "What the Bible Teaches About Hard Things," (morning) guest speaker (evening).

Millville Community — Evangelistic.

Church of the Naarene — "A Confessing Sinner and a Forgiving Saviour" (morning) and "The Sinners' Open Door." (evening).

Assembly of God — "Co-Existence — Is It Possible?" (morning) and "A Model Sermon," (evening).

Emmanuel Lutheran — "When the Child is Born."

Jehovah's Witnesses — "Why the Bible is True," (3 p.m.) and "Maintaining the Way of ?avor" (4 p.m.).

Methodist — "Hallowed Be Thy Name."

Christian Science — "Life."

Calla Evangelical — "A Good Root System" (morning) and "Testing by the Word" (evening).

Middle Sandy and North Benton Presbyterian. — "Jesus' Friend, Saul of Tarsus."

GO TO CHURCH SUNDAY

Trinity Church Meets Goal In Fund Drive

"This Is the Victory" has been chosen by the Rev. G. D. Keister, pastor of Holy Trinity Lutheran Church, as his sermon topic for Sunday in achieving the church expansion goal of $40,000.

Sunday has been designated as "Victory Sunday" in the drive for funds for the addition to the church, and a service of praise and prayer of thanksgiving has been planned by the pastor and congregation.

Jessie Thomas Circle will meet Tuesday at 7:45 p.m. at the home of Mrs. Albert Juhn on Woodland Ave. Mrs. Nevin Halverstadt will assist. The topic, "Heirs to the Kingdom" will be led by Miss Thelma Thomas.

Urges Cattle Farmers To Vaccinate Animals

COLUMBUS, Ohio (AP)—Dr. James R. Hay, state veterinarian, has asked Ohio cattle farmers to have their animals vaccinated before the blackleg season begins in the fall.

Dr. Hay said vaccination prevents blackleg and added, "Now is the time for herd owners to consult with their local veterinarians concerning preventive measures." He said 107 of 312 cases last year occurred in September, October and November.

Directory of the Churches

DRIVE-IN CHURCH
Drive-In Theater July 4 - Sept. 5 at 8:15 a.m. - 9.

PRESBYTERIAN
First. Rev. A. Laten Carter, pastor; Rev. David Mair, asst.; Gale Dougherty, supt.; Lowell Goard, asst. Wilbur Sangree, sect. Worship service at 10:45 a.m. Sunday School, 9:30 a.m.
Madison, worship service at 11 a.m. Sunday school 10 a.m.

METHODIST
First, Rev. C. Clare Davis, Walter J. Hunston, supt.; Russell Hackett, youth div. supt.; Mrs. D. N. Bailey, children's div. supt.; D. J. Dusenberry, director of orchestra. School 9:45 a.m. Worship, 10:55 a.m. Thomas E. Crothers, director of music. Youth Fellowship, 7:00 p.m. Prayer service each Friday at 1:30.

CATHOLIC
St. Paul's. Rev. Fr. J. Richard Gaffney; Rev. Fr. J. J. Cunningham, asst. Week-day masses 7 and 8 a.m. Devotions to Our Lady of Perpetual Help 7:30 p.m. Wednesday. Sunday masses 5:55, 7:30, 9 and 11 a.m. Confessions 4 to 5:30 p.m. 7:30 p.m. to 9. Holy day masses 5:30, 7, 8, 9:30 a.m.

FRIENDS
First. Rev. Harold Winn. Donald Roner supt. Ray Wallace, asst. School, 9:15 a.m. Worship 11 a.m. Christian Endeavor 6:30 p.m. Evangelistic 7:30 p.m.
Wilbur. (6th St.) School 9:30 a.m. Worship 10:30 a.m.

SEVENTH-DAY ADVENTIST
Seventh-Day Adventist. Rev. Erald J. Wheeler, pastor. Aquila Solomon, supt. Sabbath School (Saturday) 2:30 p. m. Worship 3:45 p. m. Services are in Memorial Building except prayer meetings which are in the home of Edward LaVan at 198 E. State St., Wednesday at 7:30 p. m.

LUTHERAN
Trinity. Rev. George D. Keister. Dan Balan supt.; John G. Kehrer Jr. and John Beck, assistants. chool 9:15 a.m. Worship 10:30 a.m.
Emmanuel. Rev. John Bauman. Lee Schaefer supt. School 9 a.m. Adult Bible class 9:15 a.m. Worship 10:15 a.m.; Luther League, 6:30 p.m.; Thurs. Junior Choir, 4 p.m., Senior at 7:30.
Greenford Evangelical. Rev. Arvid E. Kuitunen. James Dickson, supt., June Bailey, chorister. Carol Ann Puttkamer, pianist. School 9:30 a.m. Worship 10:30 a.m. Luther League 7:30 p.m. Junior and Senior choirs, 7:30 p.m. Thursday.

BAPTISTS
First. Rev. R. J. Hunter, LeRoy Downs, Superintendent, Robert Vickers, asst. supt. Daniel Holloway chorister. School 9:45 a.m. Worship 10:45 a.m. Youth Fellowship 6:30 p.m. Evangelist service 7:30 p.m.
Locust Grove. Rev. Warren G. Zinn. Kenneth Roller, supt.; Worship, 11. Young People 7:30 p.m.

CHRISTIAN
First. Rev. Harold W. Deitch;, Dan Way, Supt. School 9:30 a.m. Worship 10:30 a.m. C.Y.F. 6 p.m. Chi Rho 6:30 p.m.
Greenford. Philip V. Faust Jr., minister; Lowell Cook, Supt. Jack Mauch, Asst. Sunday School 10 a.m. Worship 11. Evening service at 8.

CHRISTIAN SCIENCE
Christian Science Society. Sunday School 9:30 a.m. Lesson sermon 11 a.m. Broadcasts: Sunday 8:15 a.m. WSTV; 9:45 a.m. WADC; 10:30 a.m. WHK; 8:15 a.m. WHHH; 9:15 WOMI Reading room is open Tuesday, Thursday and Friday 1:30 to 4 p.m.

CHURCH OF GOD
G. A. Tabor, pastor. Sunday School 9:45 a.m. Worship 10:45 a.m. Bible Study 8 p.m.

EPISCOPAL
Church Of Our Saviour. Rev. Harry A. Barrett. Holy Communion at 8 a.m. (except the first Sunday of the month.) Church School at 10 a.m. Morning prayer and sermon at 11 (first Sunday Holy Communion).

SALVATION ARMY
Lt. Shirley Brown and Lt. Elsie Betts. Sunday School 9:45 a.m. Holiness meeting, 11 a.m. Young People's Legion, 6:30 p.m. Open-air meeting noon, 7:30 p.m. Salvation meeting 8 p.m.

NAZARENE
Church of the Nazarene. Rev. E. M. Parks. Glenn Thorne, supt. Bruce Palmer asst. Cchool 9:45 a.m. Worship 11 a.m. Young people's prayer 6:30. ervice 6:45. Prayer meeting Wednesday 7:30 p.m. Gospel 7:30 p.m.

WASHINGTONVILLE LUTHERAN
Trinity. Rev. S. D. Myers. Joseph Woods, supt. Donald Vignon asst. supt. Sunday School 9:30 a.m. Worship service 10:30 a.m.

WASHINGTONVILLE METHODIST
Robbins. Rev. R. D. Cunningham, pastor. Harold Rohrer, supt. Leslie Tingle, assistant supt. Sunday School 10 a.m. Worship service 11 a.m. Youth group meets 6:30 p.m.

A.M.E.
Zion. Rev. C. L. Ransom. School 9:30 a.m. Worship 11 a.m. and 8 p.m. Young People 8 p.m. Prayer meeting Wednesday at 8.

ASSEMBLY OF GOD
Tabernacle. Rev. C. W. Hahn. Harold Barnes, supt. Mrs. C. W. Hahn, supt. Junior div. School 9:30 a.m. Worship 10:45 a.m. Evangelistic 7:45 p.m. Tuesday 10 a.m. Women's Council. Wednesday, mid-week prayer 7:45 p.m. Friday. Young People, 7:45 p.m.

SALEM PILGRIM
Rev. E. R. Mitchell. Sunday School 9:45 a.m. Worship 10:45 a.m. Young people 6:45 p.m. Evangelistic 7:30 p.m.

JEHOVAH'S WITNESSES
Kingdom Hall, 179 Vine St., Bible study 3 p.m. and Watchtower service at 4 Sunday and 7-8 Wednesday and Friday.

"... I shall not want"

Today through the light shed upon the twenty-third Psalm by the Christian Science textbook, "Science and Health with Key to the Scriptures," by Mary Baker Eddy, its promise brightens into practical fulfillment.

Supply, health — whatever is legitimately needful — is available to man without fail, and comes through the spiritual *understanding* of God, divine Love, which Christian Science brings.

Anyone who thoughtfully studies Science and Health and puts its teachings to the test in his daily life will find the "still waters" of the Bible promise.

Science and Health may be bought, borrowed or read at all Christian Science Reading Rooms. The coupon is for your use.

READING ROOM OPEN TUES., THURS., FRIDAY 1:30 To 4:00 P.M.
217 N. LINCOLN AVE.

☐ Enclosed is $3 for a copy of "Science and Health with Key to the Scriptures" by Mary Baker Eddy.

Name________
Address________

Your ... Prescription Store
HEDDLESTON REXALL DRUGS
FREE DELIVERY
Opposite Postoffice — Phone 8781

GOD PROVIDES FOR YOU
A MESSAGE OF LOVE
SALVATION FROM SIN
TRUE HAPPINESS
ONLY GOD can give you the joy of Victorious Living, the Peace of Mind that surpasses human understanding, the Love that exceeds man's comprehension.
GOD WILL TAKE CARE OF YOU
IF YOU PLACE YOUR TRUST IN HIM
First Christian Church
8:15 A.M. Drive-In Church
9:30 A.M. — Bible School
10:30 A.M. — Sermon: "The Changeless Jesus."
Harold W. Deitch, Pastor
— CHRIST IS THE ANSWER! —

One-Day Service On Either Laundry Or Dry Cleaning, When You Need It
SHIRTS LOOK THEIR BEST THE WAY WE DO THEM!
• That's because we use the equipment, supplies and methods that insure a perfect job every time. We even use a special laundry starch called Velvet Rainbow that keeps shirts wrinkle-free and comfortable much longer than ordinary household starches. Try us on your next shirt bundle, and *see* the difference!
AMERICAN
LAUNDRY and DRY CLEANING, INC.
278 South Broadway
PHONE 5295

CASH MONEY
SIMPLE TO GET
Get the ready cash here now! Our friendly loan service will solve your Bill-i-tis-blues.
If you have furniture or an auto come in or phone, our loan man will get the money for you.
PAY ALL YOUR DEBTS WITH A LOAN, TO REDUCE YOUR MONTHLY PAYMENTS.
$25 To $1,000
The ALLIANCE FINANCE Co.
450 East State Street
Phone 3-1-0-1 — Ralph Mancuso, Mgr.

QUALITY
IS OUR BUSINESS
Over a year ago ARBAUGH'S established Salem's Only Complete Carpet Workroom with modern equipment to guarantee our customers the finest quality of sewing and binding. But this is just a part of the effort which is expended at Arbaugh's to assure the finest quality of workmanship.
What's more, we have the men who can do the job right here at Arbaugh's. They have had over 61 years' experience in the floor covering field.
Extra Charge? Indeed not! You can expect extra service and quality at Arbaugh's but prices are equal to or lower than those of other stores in the field.
Come in during store hours or call to have samples sent to your home.
Arbaugh's
State and Lincoln — Phone Salem 5254
Open Thursday and Saturday Evenings Till 9:00

WHAT DREAMS ARE MADE OF..
Realizing a dream of a new home—like other worthwhile things in life — requires considerable money, and, for most folks, saving regularly out of income is the sure way to make such dreams come true. Our insured savings accounts are designed to make regular savings safe, convenient, profitable and pleasant.
Deposits made on or before the 10th day of a month will earn dividends from the first day of that month.

HOME SAVINGS and LOAN COMPANY
STRUTHERS — YOUNGSTOWN — SALEM
ASSETS OVER $70,000,000
SURPLUS AND RESERVES OVER $9,000,000

Confident Living

By DR. NORMAN VINCENT PEALE

Change Your Thoughts, Change Your Life

"I really believe the reason many people are not well is that they are being poisoned by a continuous succession of small thoughts," said a well known physician.

I had never heard it put quite that way before and was impressed by the remark. The doctor went on to say that he was putting less and less medicine in the mouths of his patients and giving them more and more "medicine' by way of the eyes and the ears in

Dr. Peale

of the whole thing, it was all the the form of positive and creative thinking. "Much human illness," he continued, "begins in the mind and is the result of the way we think."

He illustrated his point with a story about a man who had bought scme new shirts with French cuf's, the kind you fasten with cufflinks. And someone gave the man a beautiful set of cufflinks. But the links always seemed to disappear just when he wanted to wear his shirts with the French cuffs.

This exasperated the man and he would shout at his wife and blame her because she didn't keep things in their proper place. This in turn upset her and she retorted with accusations of her own. This foolish quarrel led to one thing and another, and finally they were in the divorce courts.

-:-

MOREOVER, the man had become a problem for his physician. But, when they got to the bottom French cuffs. He had destroyed his marriage and himself by unimportant puny thoughts which he had allowed to become magnified into tremendous conflicts.

It is this kind of thing," my doctor friend told me, "that takes happiness and well-being from life. A cure is to fill our minds daily with big and creative thoughts."

And what do we mean by big thoughts? It's just as simple, for example, as to go out and look up at the sky. That vastness of blue by day, and star-studded, moon-bathed canopy by night is a constant reminder of the things that are eternal, the things that remain, while men and their petty problems come and go.

-:-

HOW WELL EMERSON expressed it when he wrote, 'The sky is the daily bread of the soul.'

So if someone says something that annoys and irritates you, look up at the sky and bring its bigness down into your mind. Practice thinking on a big scale, about the world and its problems instead of your own small concerns. Think big thoughts of charity, good will and forgiveness. Cram the mind with hopefulness and faith.

Life can be either a great experience for us or a small one, depending on the quality and character of the thoughts we think. When you change your thoughts from petty, minor ones to enlarged ideas, you will make of yourself a bigger and better person. It is immense and almost unbelievable, the power of the uplifted thought. As the famous psychologist, William James, said, "The greatest discovery of my generation is that human beings can alter their lives by altering their attitudes of mind."

-:-

CREATIVE THINKING can give you a perpetual source of mental, spiritual and physical rejuvenation. It can give you a sense of tingling good health. It can make possible a fresh and delightful and eager appreciation of li'e and its constructive opportunities, which is characteristic of those who have changed their lives by changing their thoughts.

Where can you find these new thoughts. You can find them in association with alive, alert and stimulating people. But, best of all, you can find these great thoughts in one book which is a treasure chest of the most creative thoughts of all time.

That book is, of course, the Bible, and in its pages there is a wealth of ideas that have changed not only men's lives, but indeed the whole course of human history. Get the habit of reading and studying it, and so begin to change your thoughts and change your life.

Winona

Mr. and Mrs. Charles Berger were recent hosts to the Farm Forum Council. There were 28 in attendance including six guests.

The group voted a donation for the new building to be erected at the county fair grounds for cattle judging.

There was a discussion on "How Shall We Pay for Government." The August meeting will meet at Mr. and Mrs. Nelson Baunach's home.

There were 23 present when the W.S.C.S. met with Mrs. Lowell Whinery recently. President Mrs. Donald Dusenberry presided. Mrs. Thomas Pike conducted the worship service and Mrs. Howard Bailey was in charge of a program entitled "Know Your Neighbors." Mrs. Arthur Louden was in charge of recreation.

Delegates plan to attend the Bethesda School of Missions Aug. 8-12. There will be no regular August meeting as members plan to attend Spiritual Life Day at Camp Aldersgate Aug. 3.

Lawrence Evans of Akron visited his mother, Mrs. Anna Evans, here on Wednesday.

Mr. and Mrs. Walter Sears of Barnesville were guests in the Mr. and Mrs. A. G. Oliphant home.

Mrs. Lawrence Osborn and Donald of Costa Rica were Tuesday visitors in the John Stewart and Roscoe Stanley homes.

Among the local people who attended the Youngstown Christ Mission Auxiliary picnic held at the children's camp on the Leffingwell Road were Mrs. Sina Megrail, Mrs. Roscoe Stanley, Mrs. Wilmer Satterthwaite, Misses Gladys Satterthwaite and Melva Outland and Mrs. E. C. Holloway.

The Winona Farm Council met at the home of Mr. and Mrs. Albert Gamble recently. Mr. Gamble presided. Mrs. Gamble led the devotions. The members voted to send a CARE Hospital package, and to make a donation to the new building to be erected at the county fair grounds. Wilmer Satterthwaite led the discussion on "How Shall We Pay for Government."

Wilmer Satterthwaite was appointed to make plans for a day's trip to be taken by the council members and families. The next meeting is set for the home of Mr. and Mrs. Wilmer Satterthwaite.

THE . . .
Camera Shop
have your best snapshots enlarged

Bring in one or more of your favorite holiday snapshot negatives, and let us show you what a beautiful 5x7-inch enlargement we can make for you. Our enlargements are suitable for framing or mounting — or you can put them in your Kodak Album.

LEASE Drug Co.
FREE DELIVERY
FREE PARKING—PHONE 8727
24-HOUR PHOTO SERVICE

PENNEY'S
ALWAYS FIRST QUALITY
SHOP SATURDAY, 9:30 A. M. To 8:00 P. M.
July Blanket Event
Now Going On!
ALL-WOOL BLANKET
3 POUNDS — 72 x 84 INCHES
Rich decorator colors. Acetate satin bound Unconditional five-year guaranteee against moth damage.
$7.77

Chairs! Chairs!
Nothing Equals The Pleasant, Relaxed Feeling of a Metal Chair!

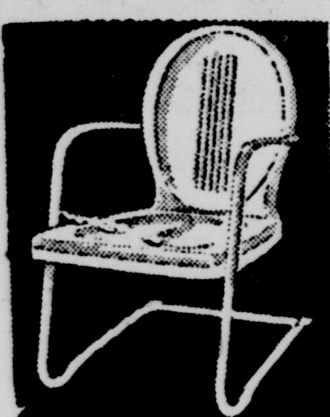

See Our Value-Priced Beauties!
Baked Enamel Finish.
See Them Now!
ALSO A FULL LINE OF DECK CHAIRS
BROWN'S
FURNITURE AND APPLIANCES
South Broadway Phone 5511

JUST RELEASED!
Sears New '54 Fall Catalog

Just Released! Sears New '54 Fall Catalog
Excitingly new, this big catalog brings you the markets of the world . . . all under one roof right here at Sears. Come in! Select the things you need for family, home, farm, car, now and save!
Phone 8705
Sears In Salem

SOFT WATER
In Every Home On a Service Basis
Our business is Soft Water Service! We install a water softener in your basement or utility room. We own the equipment and we take care of it. It provides 100% soft water, which is also filtered to remove iron color—at a turn of the faucet without any investment or any attention from anyone in the household.
Did you know that we have over 500 customers in Youngstown whose water is 5 grains hard? SALEM WATER IS VERY MUCH HARDER! Our unit also removes unpleasant taste and odor.
ORDER SOFT WATER SERVICE TODAY
FORGET ALL ABOUT HARD WATER TROUBLES
COST PER MONTH $3.03
(For Average Family)
Hook-Up and Installation Charge, $15.00
SOFT WATER DOES NOT COST — IT SAVES!
GORDON BROS., Inc.
NORTHERN OHIO'S WATER-CONDITIONING HEADQUARTERS
Phone ENterprise 6717 (No toll charge)
COR. EIGHTH & ELLSWORTH SALEM, OHIO

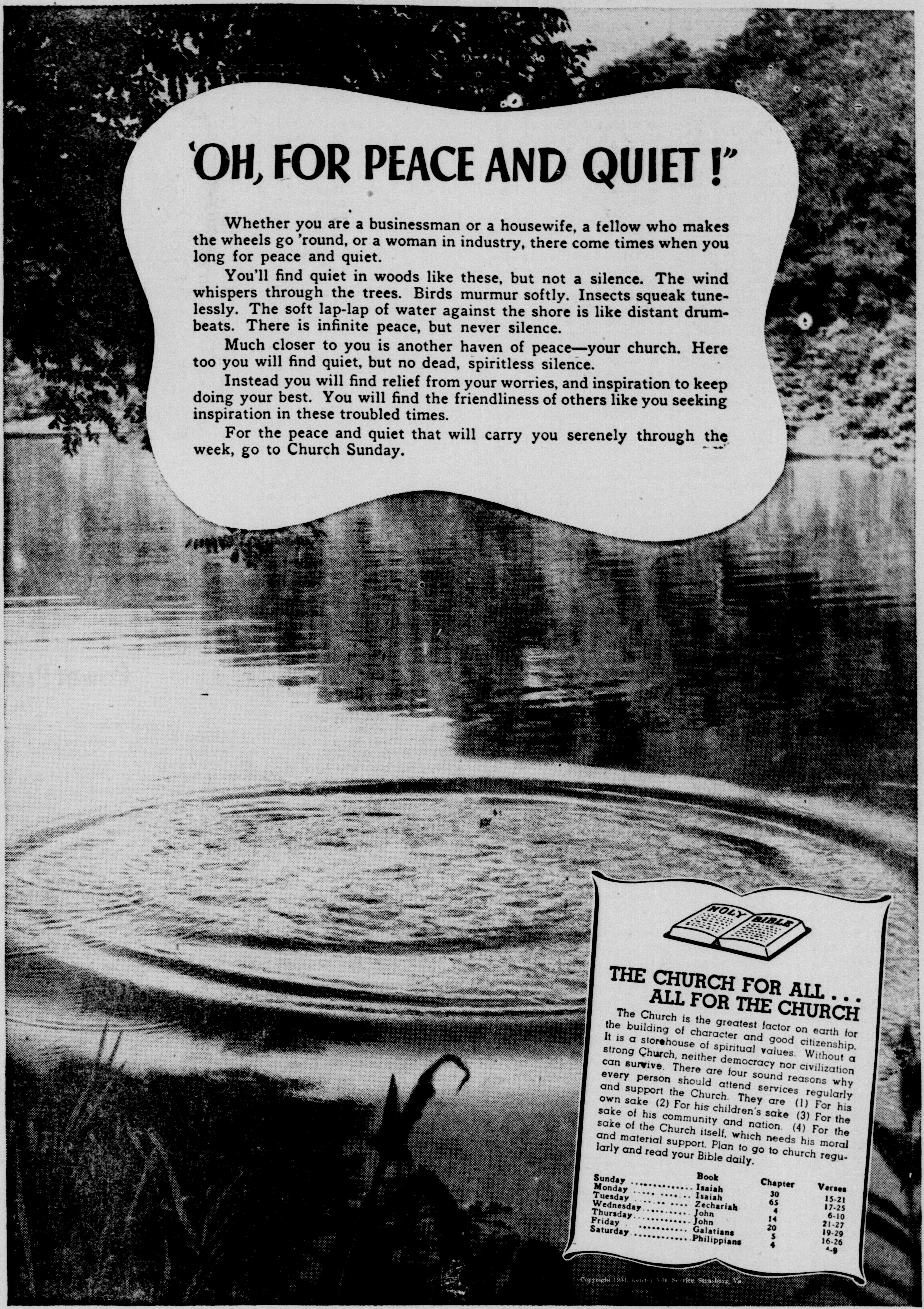

'OH, FOR PEACE AND QUIET!'

Whether you are a businessman or a housewife, a fellow who makes the wheels go 'round, or a woman in industry, there come times when you long for peace and quiet.

You'll find quiet in woods like these, but not a silence. The wind whispers through the trees. Birds murmur softly. Insects squeak tunelessly. The soft lap-lap of water against the shore is like distant drumbeats. There is infinite peace, but never silence.

Much closer to you is another haven of peace—your church. Here too you will find quiet, but no dead, spiritless silence.

Instead you will find relief from your worries, and inspiration to keep doing your best. You will find the friendliness of others like you seeking inspiration in these troubled times.

For the peace and quiet that will carry you serenely through the week, go to Church Sunday.

HOLY BIBLE

THE CHURCH FOR ALL . . . ALL FOR THE CHURCH

The Church is the greatest factor on earth for the building of character and good citizenship. It is a storehouse of spiritual values. Without a strong Church, neither democracy nor civilization can survive. There are four sound reasons why every person should attend services regularly and support the Church. They are (1) For his own sake (2) For his children's sake (3) For the sake of his community and nation. (4) For the sake of the Church itself, which needs his moral and material support. Plan to go to church regularly and read your Bible daily.

	Book	Chapter	Verses
Sunday	Isaiah	30	15-21
Monday	Isaiah	65	17-25
Tuesday	Zechariah	4	6-10
Wednesday	John	14	21-27
Thursday	John	20	19-29
Friday	Galatians	5	16-26
Saturday	Philippians	4	4-9

Copyright 1954, Keister Adv. Service, Strasburg, Va.

This Series of Ads Is Being Published Each Week In The Salem News Under the Auspices of the Salem Ministerial Association, and Is Sponsored by the Following Interested Individuals and Business Establishments:

ALESSI'S MARKET
Cor. Franklin and Lundy St.—Phone 5568

ARBAUGH-PEARCE FUNERAL HOME
1617 East State Street

BERG'S BRETZELS, INC.
Leetonia, Ohio

BUDGET PRESS
271 South Ellsworth Avenue

CITY CAB
109 North Ellsworth — Phone 7777

DAMASCUS LUMBER
Box 213, Damascus, Ohio

DOMINIC'S GULF SERVICE
1136 E. State St. — Phone 8575

ENDRES GROSS
Flowers and Gifts
603 East State Street

FOLTZ FLOUR MILL
515-519 West State Street
Phone 3382

HENDRICK'S CANDY SHOP
149 S. Lincoln — Phone 6412

JONES INSURANCE AGENCY
543 East State Street—Phone 6789

KELLY'S SOHIO SERVICE
S. Lincoln and Pershing—Phone 8039

KORNBAU'S GARAGE
764 East Pershing Street

LEASE DRUG CO.
State and Broadway

McARTOR FLORAL CO.
1152 South Lincoln

THE MacMILLAN BOOK SHOP
248 East State St. — Since 1850

MAYHEW NURSING HOME
1 Mile from Salem On Route 14 — Phone 5298

METAL WOOD MFG. CO.
969 Wilson Street

PAUL & JOE PENNZOIL
South Lincoln Avenue

SALEM APPLIANCE CO.
545 East State Street — Phone 3104

SALEM LUMBER CO.
188 Railroad Street

SALEM NEWS
For 64 Years a Dependable Salem Institution

SALONA SUPPLY CO.
423-439 West Pershing Street

STARBUCK BROS. FURNACE SHOP
1240 North Ellsworth Avenue

SELL'S SERVICE STATION
806 North Ellsworth Avenue

VALLEY ROAD NURSING HOME
¼ Mile South of Damascus—Phone 141

WARK'S DRY CLEANING
187 South Broadway

WARNER'S SERVICE STATION
Washingtonville, Ohio

THE DAIRY QUEEN
1001 West State Street

WEST END SERVICE STATION
Jack E. Cramer, Sr.,
920 W. State St. — Phone 7111

J. E. WOODS
Coal — Feed — Fertilizer
Washingtonville, Ohio

STARK MEMORIAL, INC.
1014 East State Street

THE SALEM NEWS

Established Jan. 1, 1889

Published daily (evening) except Sunday by Brush Moore Newspapers, Inc. News Building, 161 North Lincoln Ave., Salem, Ohio. Entered at postoffice at Salem, Ohio, as second class matter under act of March 8, 1879.

MEMBER OF THE ASSOCIATED PRESS. The Associated Press is entitled exclusively to the use for publication of all the local news printed in this newspaper, as well as all AP news dispatches.

SPECIAL REPRESENTATIVE: The John W. Cullen Company, New York office, 630 Fifth Ave., Chicago office, 230 North Michigan Ave., Cleveland office, 1319 Terminal Tower, Cincinnati office, 617 Vine Street.

Member American Newspaper Publishers' Association. Member Bureau of Advertising. Member Audit Bureau of Circulation. Member Ohio Select List.

News Building, 161 North Lincoln Ave., Salem, Ohio. PRIVATE PHONE EXCHANGE — All departments 4601.

SUBSCRIPTION RATES

BY CARRIER, per week 30c. BY MAIL, payable in advance, in Columbiana and Mahoning counties and destinations within 25 miles of Salem, $5.50 per year. $3.25, 6 months. $2.00, 3 months. Other rates payable in advance. Ohio and any destination within 100 miles of Salem, $7:00 per year; outside Ohio or other destinations beyond 100 miles of Salem $10.00 per year.

No mail delivery accepted in localities served by carrier delivery.

Communications intended for publication must bear the writer's name and address. Not responsible for unsolicited manuscripts.

Saturday, July 17, 1954

Ohio's Famous Formula

When Gov. Lausche made news at the Governors Conference with a proposal for spending Ohio's surplus income on parks, lakes and recreational facilities, he reopened an old wound in Buckeye palitics.

Ohio's surplus income this year, as in all years since 1935, when the retail sales tax went into effect, is the result of a famous formula: Underestimate revenue from the sales tax and pile up the resulting surplus.

This is the way the state has balanced its budget with something to spare. It is the way Ohio governors have won a reputaton for financial prudence. The retail sales tax has been productive beyond the wildest dreams of its originators, especially when it was combined with inflation and war booms.

But there has been a catch to this accumulation of surplus—and it has been increasingly hard to bear as municipal income kept falling behind municipal spending.

The sales tax was passed originally to give Ohio cities and other units of local government a substitute for real estate revenue lost by adoption of the 10-mill limit. But thereafter the cities found themselves whistling for their fair-share of the money. Instead of sharing in the bonanza, they were restricted to what they could collect under a formula developed by a farmer-dominated legislature.

Meanwhile, the state of Ohio piled up surpluses. Ohio Municipal League estimates these have totaled 282 million dollars since 1941—all from sales tax receipts in excess of estimated income. "This practice," says the Municipal League, "obvously results in requiring local governments to raise more taxes while the state used the funds intended for local government."

If Ohio is going to have a surplus of perhaps as much as 40 million dollars to spread around before it's time for the legislature to swallow the next underestimate of sales tax revenue, most of the money should go to the cities, where most of it was obtained in the first place.

Security From Subversion

Least likely of the Eisenhower administration s recommendations to get under the legislative wire before Congress adjourns is its anti-subversion program.

This is composed of proposals for putting sharper teeth into ways and means of keeping subversives on the defensive. One proposal would call for forfeiture of citienship by subversives, another for the death penalty for peacetime spies, another for authority to use wire-tapped information as evidence and another for immunity from prosecution by witnesses who now must rely on the fifth amendment to the Constitution to keep from testifying against themseves.

The reason for the dim prospect of enactment for these measures is the wide variance of opinion on their merits among representatives and senators. Although all members of Congress may be assumed to have an equal interest in security from subversion, most members of Congress at the present time have broad reservations about security proposals that might backfire if adopted.

A recent proposal in the House of Representatives calls for setting up a study commission of 12 members to make recommendations for future action on security from subversion in industry. This has been getting favorable attention from congressmen who feel that security from subversion calls for a more systematic approach than has been made so far.

No one questions the need for anti - subversion laws. The threat from the Communist conspiracy is no longer debatable. But the laws, when adopted, should be comprehensive and fool-proof. Otherwise, they would have no effect other than to create a false sense of security.

Budget Trimming

While observers are keeping score on pledges kept or broken by the Eisenhower administration, it should be pointed out that the budget requests made this year and the appropriations of the second session of the 83rd Congress have followed a downward trend.

President Eisenhower asked for 44.7 billion dollars last January. Congress has appropriated 43.2 billion, cutting the requested total by 1.5 billion. One or two items remain to be acted on, but the totals are an accurate reflection of the budget-trimming trend in Washington.

To go back a little, it should be remembered that President Truman had asked for 68.6 billion dollars in the budget message he delivered before Eisenhower became president in January, 1952. This was trimmed by the new administration to 59.1 billion in a revised budlget message. Congress wound up by appropriating 54.5 billion, a cut of 4.5 billion in Eisenhower's figure and a cut in Truman's request of 14 billion.

We'd have cleaner public parks if the theory of so many picnickers wasn't that every little bit helps.

National Security

By DAVID LAWRENCE

Value Of McCarthy Tactics Pointed Up By Wilson

Charles E. Wilson, secretary of defense, is a man of candor. He has just made a statement to the Senate Armed Services Committee which tells more than all the days of the television hearings in the McCarthy - Stevens feud ever did about the dangers of Communist infiltration that face all the armed services and defense plants.

Evidently American publis opinion has not yet been sufficiently aroused on this issue and there has not been enough pointing up of the whole situation in defense plants by congressional committee investigations bcause Sen. Langer of the Senate Judiciary Committee has not yet felt obligated to report to the Senate a bill that is aimed at subversives in the defense plants. Secretary Wilson says a low of that king is badly needed.

Wilson says, with reference to Communists who are working in defense plants, that, while those engaged in secret work can be fired, there is no way to enable private contractors to prevent them from working in other parts of the same plant and maintaining personal contacts with those who do work on secret projects.

The head of the Department of Defense says in his prepared statement(

"In or opinion we do not have sufficient legal authority to fully protect all industries vital to national defense from the danger of subversives and security risks. We hope that the legislation that has been proposed to take care of an important part of this problem will receive the consideration we are sure it deserves."

-:-

SEN. SALTONSTALL, chairman of the Armed Services Committee, told Wilson "it might be proper" for Wilson to urge Sen. Langer to get the Judiciary Committee of the Senate to act speedily on it.

When Assistant General Counsel Stempler of the Defense Department, who also testified before the Armed Service Committee, was asked about this lack of authority, he said that "a fairly large number' of subversives are known to be working in defene plants. But nothing can be done about it until a new law is obtained.

So it is appanent now that, aftes all, the "let the FBI do it" doctrine doesn't cover cases like this at all.

Incidentally, this is precisely the point that Sen. McCarthy has been making — namely, that his congressional committee was exposing the presence of such subverives and making an issue of it before the American people when someone in the administration with less sense than emotion succeeded in forcing a suspension of the regular work of the committee in order to deal with the chorges about a loyal American, an anti-Communist who happened to be drafted for army servise and who, like thousands of others in past years, had someone on Capitol Hill try to get him a commission in the Army.

Speaking of commissions, the secertary of defense in his formal statement has conceded that Maj. Peress shonld never have been commissioned and that the case was badly handled. He says:

"A study of the Peress case indicated, among other things, that the undesirables result were due, in part at least, to lack of correlation of information in security cases."

-:-

WILSON TELLS of a new order, issued by him on Apnil 8, 1954, which requires that "personal records and all investigative records in regard to the security of personnel not now effectively correlated shall be correlated without delay in each of the military departments ti insure that full faces are availablie for prompt and fair adminisraion of all personnel matters."

Wilson then adds significantly:

"I have asked the assistant secretary of the army to tell this committee what action has been r. to carry this out and to avoid as far as humanly possible a repetition of mhat occurred in the Perees case."

Wilson goes somewhat further in emphasizing what the public furor over subversives in the armed services has led to when he says: "As I reported to you at our last meeting (March 1, 1954), we have taken more effective steps not only to rid the services of undesirable secusity risks who might be found in the armed forces but also to block off at all point the entry of such persons into the military services."

-:-

THE DEFENSE Department secretary sums up what really might well be described as the value of the exposures made during the last several months by Sen. McCarthy's committee on governmental operations. Wilson says:

"Aside from these specific actions, whiih I have outlined above, there is another result which I think is perhaps the most important one. Thate is a revilization of the entire Department from the top echelons down with respect to strengthening, accelerating, and making more effective our machinery to protect the security of the nation within the Department of Defense."

It will be conceded, therefore, by all fairminded persons who are not interested in political combat or in personality prejudices but in stamping out Communist agents, sympathizers and fellow travelers from the government, that only by the fullest publicity and immunity from libel prosecutions — which a congressional committee is privileged to get — can public opinion be sufficiently informed on all these delicate issues affecting the security of the United States.

Antidote For Nicotine

By RITCHID McEWEN

FENA

Alarmed at the rapidly increasing mortality rate among top corporation executives, the Austrian government is scheduling a nationwide investigation into the causes of "managerial fatigue," latest in occupational diseases.

The Austrians want to discover the "fatigue" rates in different areas—big cities, country districts, flat areas, Alpine terrain—and to discover the symptoms and causes of the sickness.

Prof. W. Halden, a leading Austrian expert on diet problems, said recently that men and women in exacting and responsible posts, who are required to make snap decisions with far-reaching consequences entirely on their own initiative, are particularly susceptible to this "typically 20th Century malady."

Overstrained nerves, the professor declared, and too many drugs in the form of liquor and tobacco, combined with bad dietary habits, are the main symptoms of managerial fatigue. The disability leads to rapid deterioration in bodily and mental health of "individuals who have reached early middle age," and it can compel premature retirement or even premature death, Halden added.

In West Germany, government officials and the press also are concerned over statistics showing that many German industrialists and businessmen are "killing themselves with overwork."

The newspaper, "Frankfort Abendpost," is conducting an inquiry into Germany's onslaught of managerial sickness.

Austrian biologists believe that one of the chief symptoms of this form of fatigue is arteriosclerosis. This is a hardening of the arteries brought on by eating too many fatty dishes, Halden explained.

The professor advises all important executives who have reached middle age to avoid eating rich foods containing a lot of starch and sugar, and above all to drink plenty of milk.

Milk appears to be a kind of panacea for managerial fatigue. It is, said the professor, an effective neutralizer of the "drug symptoms" of too much strong black coffee; milk will turn the most potent cocktail into a milk, harmless and beneficial elixir; milk is the supreme antidote for excessive nicotine.

A two-pints-of-milk-a-day clause, in fact, should be incorporated in every executive's contract if the firm wishes to retain his services until the proper age for retirement, the diet expert indicated.

Thoughts For Today

O Lord, thou knowest: remember me, and visit me, and revenge me of my persecutors; take me not away in thy longsuffering: I know that for thy sake I have suffered rebuke.—Jeremiah 15:15.

Affliction is a sort of moral gymnasium in which the disciples of Christ are trained to robust exercise, hardy exertion and severe conflict. — Hannah More.

SIDE GLANCES By Galbraith

"There—bang—you're dead! Now go to bed!"

Discord

Power Problem Wisecracks

By RAYMOND MOLEY

SACRAMENTO, Cal.

I have two newspaper clippings, one of which I found in an Oregon paper, and the other in a California paper in the course of a trip I have taken down the coast from the Northwest.

The first is an account of an interview given by Adlai Stevenson on Saturday, July 3 in Portland. The second is an account of a speech that he made at a Democratic rally in Eugene on July 10. There were stories in the newspapers about him between those dates, well illustrated by Adlai fishing, sitting, crossing streams on logs, and in other positions indicating something less than a serious exercise in mastering the problems of state.

In fact, his one quip in the interview was: "To the victor belongs the toil." This was supposed to mean that it has been Eisenhower who has been working since November, 1952.

There are some who would be captious enough to question this inference concerning the victor. There can be little doubt about the easy life of the loser—especially after an examination of the two clippings to which I have referred.

-:-

IN HIS INTERVIEW on the 3rd, Stevenson said that he intended to take advantage of his visit to Oregon "to learn something about both sides of the power question."

He gave assurance that he would learn enough before his speech six days later to offer some important conclusions for the guidance of the country and his party, and for the winner of the 1952 elections who has been struggling with the matter ever since.

Presumably, Stevenson's instructor in the promised seminar was Richard L. Neuberger, who is candidate for the seat now held by Sen. Cordon. Of course, Neuberger is committed to one side of the question, but that apparently would make him the ideal instructor in this instance.

So, on the 10th, Stevenson drew his conclusions. They were a denunciation of the President's power policies.

Five days of fishing, sitting and crossing streams on logs convinced him that the Eisenhower administration was moving "with menacing swiftness against our traditional and time-tested program of public resources conservation."

-:-

OUR POLCIES, he said. amount to "a drastic change in what has been virtually a bipartisan natural resources policy for almost half a century.

I believe that no one who has seriously studied the question of private vs. public power will deny that it involves as complex a series of problems as anything that faces the country. I have struggled with the details for a good many years, in the course of which I have repeatedly visited the West and talked with a great many people about the question.

There are involved many sciences. There are engineering, accounting, chemistry, law, and others.

Unfortunately, one of the ingredients is the so-called science of politics, and therefore reason and common sense have long since been absent from political discussion of the subject.

It is ridiculous to say, as Stevenson said, that there has been a bipartisan policy on natural resources for 50 years. Fifty - two, not 50 years ago, Theodore Roosevelt secured the passage of the famous Reclamation Act. For the remainder of his life, in speeches, articles, and books, he claimed political credit for himself and, at times, for his party.

-:-

HOOVER, WHO as an engineer knows more about this problem than any other public figure in our time, worked out in his biggest project, at Hoover Dam, an excellent partnership plan. Hoover himself immediately pointed out that Stevenson in three specific instances grossly misstated the facts concerning the Hoover policies.

It would have required only a scanning of the record to have avoided this injustice. The fact is that Hoover, in a speech in 1926 in Seattle, foreshadowed the whole idea of basin development.

TR's Democratic cousin, FDR, went along with George Norris and Harold Ickes far toward the socialization of all power.

Now Eisenhower is trying to restore some local responsibility and an equitable carrying of the burden.

This problem cannot be solved by slogans or wisecracks. That salient fact Adlai failed to learn on his vacation.

What's The Rush

By TRUMAN TWILL

The first automobile trip I ever made was 120 miles in a three-quarter-ton Reo truck in the early twenties. Up to that time, my touring had been limited to quick trips in and out of town.

There was no way to get any information about the roads for the 120-mile trip, and they proved to be horrible beyond description. It rained all day. Twice, it was necessary to rout out a farmer with a team of horses to pull the truck out of a ditch. Hard surfaced roads at that time consisted of water-bound macadam in the open country, brick in the towns. Gravel and clay roads were the rule, not the exception.

The 120 miles — 60 going and 60 coming — took all day and far into the night. Gasoline was a problem. Every time another vehicle was met head-on, one driver or the other had "to lay over." Roads were surfaced for only one car width; the other half was unimproved.

Yet, this was one of the heavily traveled routes of its day. A third of a century later it is still one of the most intensively used public roads in the United States although with many stretches of inadequate width and quality for modern traffic.

We think about it whenever we read another description of the toll roads which apparently are going to be the most satisfactory solution to the problem raised by high-speed "automotion." The problem is how to bring highways abreast of automobiles, the enginering marvels of the 20th century.

Next to toll roads, the next nest solution to the problem is going to be the freeway — the cream of the public roads. After the freeway will be the main federal and state routes, some of them serving as alternates to the toll roads of all political decisions.

Below these will be all other roads — secondary state roads, county roads, township roads and so on down the list to the poorest of the local roads. And these last will be an improvement over most interstate highways as recently as a third of a century ago.

It is comforting to think of his whenever some public figure jumps into the news with a provocative blast about highways — that in such a relatively short time so much has been done that would have been considered impossible at the outset.

Sometimes, some of the itchy-twitchy people in this itchy-twitchy country sem to have the notion that everything can be made perfect in one lifetime. They talk as if they wanted to bulldoze everything flat, cover it with a slab of concrete, put civilization on motor-driven roller skates and call it a day.

Give the boys a little more time. Give the taxpayers and consumers who ultimately must sweat out and grunt through every dollar of expenditure a chance to catch their breath. Actually, everybody now seems to be getting where he is going in plenty of time—and some get there a little sooner than they expected to, rest their souls. What's the rush?

So They Say

I say to the Soviet delegates: Stay out of this (American) hemisphere.
—Henry Cabot Lodge, Jr.

Whenever, and for whatever alleged reason, people attempt to crush ideas, to mask their convictions, to view every neighbor as a possible enemy, to seek some kind of divining rod by which to test conformity, a free society is in danger. — President Eisenhower.

The Communist threat in Southeast Asia must be met by a unity of will and, if need be, unity of action.
—Secretary of State Dulles.

If we abolish the 16th (income tax) Amendment, some people will say, "How are we going to pay the expenses of the government?" To h - - - with that! I want to know how I am going to pay my own expenses.
—Actor Charles Coburn.

What disturbs me . . . is a growing attitude in this country . . . that, if we cannot have our way in the field of foreign policy and if the United Nations does not follow a course of action which we think it ought to follow, then we will retire from the United Nations.
—Sen. Wayne Morse (Ind., Ore.).

Once Over

By H. I. PHILLIPS

The Martini Policy

Washington has come out with a firm dry martini policy, and this column has been checking on reports from this week's coctail parties for signs of approval or disapproval. The GOP platform was wholly silent on the martini. It a stronger position. Nevertheless, certain martini factions are claiming a victory through the recent official ruling that bottled martini cocktails may be made on a ratio of five parts of gin to one vermouth instead of three-to-one as previously stipulated.

It is merely required that the five-to-one bottle be so labelled, just as is required of anything else in the category of high explosives and mystery weapons.

-:-

Dry martini drinkers are a hardy group and have been raising the gin content for same time. There are even six-to-one and seven-to-one martini faddists. We hear they were threatening to go over to the Democratic party in a body because of he old three-to-one regulation, and that the Republican administration had to act.

The Democrats have not openly promised voters a more elastic martini policy, but it is known that they feel anything the Republicans do is too conservative. There are some Democratic leaders, however, who think the way is wide open for a return to power if they better the five-to-one ratio and top this by party planks promising to restore the man-size beer and pledging the abolition of the measuring glass balls and cocktails.

Smart politicians say there is more resentnow widely used for rye or scotch in all highment in the breasts of American voters because of the eye-dropper and demitasse trend on matters affecting the general public.

Just now the martni is the main issue, however. We hold that the government should take some action to go hand in hand with the higher calibre dry martini. As, for instance, federal regulations requiring iron railings behind all department windows, ropes around the more delicately constructed furniture and thicker padding under the rugs. (A good many five-to-one martini consumers are complaining of head injuries.)

There is a belief, too, that the ratio of cops at extra dry martini parties should be set a about five cops per guest instead of four as at present.

We just talked with our martini correspondent, Elmer Twitchell, about the new revenue department ruling. He had attended an official party at the martini testing grounds. "How did the five-to-one experiment go?" we asked. "Dine and fandy," he replied "Swunnerful. Bikini Island destroyed, but I'm in grood shlape."

"Are you sure?" we asked.

"Who?" replied Mr. Twitchell, with a conclusive gesture.

In his decision to run for an election on an all-out stand against Joe McCarthy, Sen. Case of New Jersey may be demonstrating that he has the longest neck in Washingon.

New York won't be the same without its annual flower show next spring.—It was always part of our physical training to go to the flower show and test ourself in the physical requirements demanded when trying to get to a formal rose garden against the frenzied opposiion of the opposite sex. A man didn't know what it meant to get kuocked around and all beat up until he had tried to hold his own against the embattled women's flower clubs in a flower show rush. We favor holding it somewhere. How about Stillman's gym?

New York has been seeing one of the new "Talgo" trains which, because of their lightness and low center of gravity, are capable of breat speed on our railroads. This one was shown by Pat McGinnis, new head of the New Haven Road, and it also is favored by Robert Young. Both boys say it can beat all speed records taking the sharp curves around an old board of directors, but won't say how many proxies it burns to the mile. Hey, Pat and Bob, how fast can the new train go in passing between two given passed dividends?

Looking Backward

FROM THE NEWS FILES

FIVE YEARS AGO — Mr. and Mrs. Noble Neff and Mr. and Mrs. W. J. Hilliard have returned from a vacation trip to Sage Lake, Mich.

Betty Jane Ritchey of S. Lincoln Ave. will leave Sunday for Alliance to spend a week with her uncle and aunt, Mr. and Mrs. Russl Ruff

Mr. and Mrs. R. C. Eckstein and son Jesse Paxson, Franklin St. and Misses Mary and Maude Herbert of Newgarden St. have returned from Lakeside, where they spent a week.

TEN YEARS AGO — Miss Martha Miller of Sandusky, who is visiting her grandparents, Mr. and Mrs. J. A. Probert, E. Seventh St., attended a youth conference at Lakeside last week.

Mrs. Victoria Oana of W. Wilson St. has received word that her son Dan, is now in gunnery school at Great Lakes, Ill.

The Farr Class of the Christian Church will hold a wiener roast at the home of Mrs. John Greeneisen, W. State St., at 6 p.m. Tuesday.

TWENTY FIVE YEARS AGO — Mr. and Mrs. W. A. Smith and children, Summersville, Pa, are visiting Mr. and Mrs. R. A. Ohl, Franklin Ave.

Mr. and Mr.s Frank Everstine, who have been enjoying a trip through the eastern states, have returned home.

Announcement is made of the marriage of Miss Lingaret Bonnel' of this city and Arthur Moore of Youngstown, which was an event of last Tuesday at Warren.

FORTY YEARS AGO — Mr. and Mrs. J. R. Waring of Kent are visiting at the home of Mr. and Mrs. H. E. Grove of E. Fifth St.

Mr. and Mrs. Max Poole left Saturday for Cleveland to spend the weekend visiting relatives.

Mrs. Nellie Burchinel of Pittsburgh is a guest at the home of Mr. and Mrs. A. H. Kennedy of McKinley Ave.

Social Affairs

Mullins Booster Club, Deming Girls Club Hold Lake Outings

Two Salem manufacturers' office clubs enjoyed outings Thursday night when the groups met separately for their July sessions.

A guest, Mrs. Harry Petrick of Woodland, N.Y., and eight new members of the Mullins Booster Club were introduced when the group enjoyed a clam bake at Copacia's Lake.

The new members are Marilyn Headland, Donna Arnold, Mignon Lyons, Shirley Greenawalt, Nancy Zeck, Helen Dicu, Anita Gallo and Kathleen Kampfer.

Wedding gifts were presented to Miss Martha Zimmerman, Miss Jane Weikart and Mrs. Robert Cushing.

Entertainment was provided by the Jolly Makers of East Liverpool, who presented a program of songs.

Robert Tubbs and Fred Koenreich assisted the committee comprised of Barbara Gray, chairman, Phillis Lentz, Pat Citino, Arlene Coy, Joyce Cosgrove, Betty Bartholow and Mary Hardin.

Thursday, Aug. 19, the group will meet again, and Thelma Gwynne will serve as chairman.

Deming Girls Club

Mrs. Perry Hilliard, Betty Holloway and Kathy Phillips were guests at the Demings Girls Club picnic meeting at Westville Lake.

Swimming, baseball and other games were enjoyed, and prizes went to Delores Buta, Betty Holloway, Blanche Fulton, Mrs. Lillian Ingledue and Elma Satterthwaite.

The affair was arranged by Ruth Bowman, Elma Pemberton, Martha Satterthwaite and Mrs. Edwin Exten.

Thursday, Aug. 19, is the date of the next club meeting.

Area Scouts Return From Stay In Camp

Ten Scouts of Troop 52, Hanover Township, recently returned from a week at Camp McKinley.

The campers are: David Bailey, Dana Ewing, Terry Gorka, Gary Imhoff, Frank Lang, Gerold Lease, John Mazganti, Jim Pike, Denver and Gary Whitsel.

During their stayy in camp, the boys participated in varrious activities, including three "council fires' cooking and firebuilding.

Wednesday night was "parents" night," and many of the boys' families visited the campsite. A council fire was built for the parents' enjoyment. The fathers played knot-tying games in competition with their sons. Several scouts enacted skits and told stories, and group singing was enjoyed.

Scoutmaster Donald Mayer and his assistant, Charles Thompson, presented merit badges to Denver and Gary Whitsel for poultry raising and Gary also received a medal for perfect attendance.

To climax the evening, Mrs. Tom Pike presented her son, Jim, with his second class scout badge before the council fire.

At last Thursday's regular meeting in the New Garden Methodist Church the Scouts made plans for a father - son wiener roast and swimming party Thursday evening, July 15, at Clewell's Landing, Guilford Lake.

Following a candle lighting ceremony, the scoutmaster presented Robert Clewell and Leroy Sanor with their second class badges. Leroy Sanor was awarded a merit badge for rabbit raising.

Project Is Discussed By Presbyterian Class

A picnic and an informal evening for children and members of the Presbyterian Forum Class, was enjoyed Thursday at Sevakeen Lake.

Hosts at the affair were Mr. and Mrs. Alden Gross Jr., Mr. and Mrs. Fred Cope, Mr. and Mrs. Robert Keller and Mrs. Wayne Wilson at the Gross cottage. Tables were set on the terrace.

At the business session, Milton Steiner presided when the members discussed the remodeling project being undertaken in the classroom in th church educational building. The men have painted the walls and ceiling; new carpet has been laid and the women will start to work next week on drapes.

"Predestination" from the studybook "Crossroads" will be the topic of discussion at the Sunday morning hour conducted by E. S. Vincent at 9:30. All adults are invited to attend.

8 REASONS WHY YOU SHOULD HAVE YOUR PRESCRIPTION FILLED HERE
National Adservice Inc.
- TRUSTWORTHY PHARMACISTS
- MODERN, COMPLETE EQUIPMENT
- FRESH, POTENT DRUGS
- DEPENDABLE SERVICE
- TWICE-CHECKED ACCURACY
- UP-TO-THE-MINUTE METHODS
- CONSCIENTIOUS SERVICE TO ALL AT ALL TIMES
- DESERVED FINE REPUTATION.

McBANE-McARTOR DRUG STORE
NEXT TO STATE THEATER
PHONE 4216

Area Legion Women Install Officers

New officers of the George D. Worth, Post 574, Auxiliary, were installed recently at the post.

Installed as president for the coming year was Mrs. Arthur Antram; as first vice president, Mrs. Harry Peach; second vice president, Mrs. Clyde Bjorkman; secretary, Mrs. Leo Buckman; treasurer, Mrs. Kenneth Bowman; chaplain, Mrs. Clara Antram; sergeant-at-arms, Mrs. Ray Dickson and historian, Mrs. James Greenwalt. Mrs. Frank Reynold was the installing officer.

Following the installaiton a past president's pin was presented to the retiring president, Mrs. Ray Dickson. A gift was presented to the membership chairmen, Mrs. Arthur Antram and Mrs. Frank Reynolds. Dinner was served by Barbara Humphrey and Lucille Conser.

Miss Margaret Hagan Is Feted At Shower

Miss Margaret (Peggy) Haygan, surgery supervisor at the Central Clinic, visited the Jennings Ave. home of her aunts, Misses Hannah, May and Kathryn Hagan Wednesday evening and found 22 members of her family gathered for a surprise miscellaneous shower party in her honor.

The pre-nuptial affair was in anticipation of the wedding of Miss Hagan and James Battles, son of Mr. and Mrs. James Battles of Aliquippa, Pa., which will occur Saturday, Aug. 7, at 10:30 a.m. in St. Paul Church here. Rev. Fr. Richard Gaffney will officiate.

A large sprinkling can, containing daisies, was the decorative table theme at the shower for Miss Hagan, daughter of Mr. and Mrs. Thomas Hagan of Woodland Ave. Surrounding the larger can with the buffet service were miniature sprinkling cans, filled with mints, which were the favors.

Games entertained with prizes going to Miss Eileen Hagan, Mrs. Thomas Hagan and Mrs. Thomas Layden.

Ware Reunion Held In Centennial Park

At the Ware reunion Sunday in Centennial Park, three families were represented with four generations each.

The Salem people included in the four generation group are George Ware, Mrs. Russell Allison, Mrs. Harvey Miller and son, Harvey Jr., Mrs. George Paxson and children, Rita Jo and Eric, and Mrs. Herman Bender and her daughter, Penny Lou.

Charles Ware of Beloit was elected president of the 1955 reunion to be held the second Sunday in July, and his wife will serve as secretary - treasurer. The table committee is comprised of Herman Bender, John Price and Don Taylor.

Julian Electric Service Employes Have Picnic

Homer Ferguson served as general chairman for a picnic supper and get-together of employes of the Julian Electric Service and their families Tuesday evening at Centennial Park.

Folowing the meal, games of horseshoes, badminton and croquet entertained the adults, and the children enjoyed other park facilities.

DON'T HESITATE TO COMPLAIN
May we repeat what we have so often told you. Never, no never hesitate to tell our waitresess exactly how you want your order served, and if you are not 100% happy, let us know instantly. We promise to please you no matter what the situation may be.
Aldom's .. Salem DINER

SHOWERS bring out a trio of raincoats that are pretty as any blossoms. One-button theater coat (left) in brilliant turquise velveteen also serves to keep off rain, has push-up sleeves. Leopard print in faille (center) is worn with matching cap, has wide turn-back cuffs.

White corduroy (right) is cut with high back yoke, has adjustable cuffs. Front is cut with fairly straight panels so that coat has only medium panels. The coats at left and right have milium linings for added protection and comfort.

All three are all-weather designs; all three can be worn on sunny days as well as when weather's dark and stormy.

Royal Arch Masons Plan Future Events

Salem Chapter, Royal Arch Masons, at a stated meeting Thursday, decided to work through July and August because of a heavy summer schedule.

Special meetings will be held Thursday, July 29, at 7:30 p.m. for the conferring of the Mark Master and Past Master degrees; and on Thursday, Aug. 5 and 12, at 7:30 p.m. for the conferring of the Most Excellent and Royal Arch degrees, respectively.

This decision was announced today by High Priest C. E. Anderson, who with the following staff of officers assumed their duties in June.

Orson Bowman, king; Ralph Davis, scribe; Warren Hixenbaugh, captain of the host; Curtis Ward, principal soujourner; Alex Ferko, royal arch captain; Myron Kelly, secretary, and Curtis E. Phillips, treasurer.

Edmund Shuster is master of third veil; John Snyder, master of the second veil and Russell Moore, master of the first veil.

District 3 Nurses Make Picnic Plans

Nurses of district 3 of Ohio State Nurses Association will meet Wednesday, July 21, 1954 at Crandall Park, Youngstown for their annual picnic from 4 p.m. to 10 p.m. A subscription dinner will be served at 6 p.m.

Private duty nurses of district 3 will hold their annual picnic Tuesday, July 27, at the Tod Nurses Home of the North Side Unit Hospital, Youngstown. Reservations for the 6:00 p.m. dinner are being accepted at headquarters office in Mahoning Bank Building by Miss Eliabeth Evans.

Personal Notes

Mr. and Mrs. Alfred Crawford and son, Thomas of Arch St. have returned from a vacation trip to the Shenandoah Valley in Virginia. They visited the Luray Caverns, Monticello and other places of interest.

Mr. and Mrs. James Wright of E. 3rd St. have returned from a vacation in Florida.

Visiting Mrs. Lillie Wolgmuth of E. State St., this past week was hen niece, Mrs. Fred Bueschen of Toledo.

Miss Miriam Lozier of Phalanx Station, who will be bridesmaid at the Eells - Kidder wedding here Aug. 1, is spending the weekend with the bride-elect, Miss Mary Esther Eells of Franklin St.

Mrs. Elio Volio of Franklin Road, Mrs. Earl R. Miller of E. 3rd St., George A. Bodirnea Jr. of S. Broadway and Mrs. George A. Bodirnea Sr. of Lisbon have returned from a visit in Gary, Ind.

With The Patients

Dr. J. B. Atchison of the Albany Road is a patient in the North Side Hospital in Youngstown.

Ralph Yeager of RD, Columbiana, acting associate county agriculture agent, has been released from Mercy Hospital, Canton, where he underwent ankle surgery stemming from a 1953 auto accident. He has advised the county extension office he will probably resume work in three weeks.

4-H Club News

Willowette

Willowettes 4-H Club members enjoyed swimming at Sevakeen Lake July 12 until all the members assembled and then lemonstrations on "how to do" were given by Donette Sanor, Edith Ann Miller and Carol Dorsey.

Another swimming party was planned for Monday at 1 p.m. at Centennial Park.

TO SPONSOR SHOWER

The New Garden Church and Sunday School will sponsor a wedding shower for Mr. and Mrs. Franklin Humphrey at the church Friday, July 23, at 8:30 p.m. All friends are invited to attend.

Audrey Shields Wed To Robert Wheeler

Audrey Morris Shields, daughter of Mr. and Mrs. A. G. Morris of Leetonia, and Robert V. Wheeler of Lisbon were united in marriage Friday at 7:30 p.m. in St. Paul's Lutheran Church in Leetonia.

Rev. T. P. Laughner officiated at the double ring ceremony.

After a wedding trip through the eastern states, the couple will return to Leetonia where they will reside on Columbis St.

Mrs. Wheeler is employed by the R. S. McCulloch Store, and Mr. Wheeler is with the Dodge Publishing Co.

Park Outing Held By Bethlehem Class

Miss Lnora Taylor led the devotions at the picnic meeting of the Bethlehem Class of the First Methodist Church Thursday at Centennial Park.

Hostesses for the affair were Mrs. Willis Hole, chairman, Mrs. Bertha Rinehart, Mrs. Anna Zellers and Mrs. Hester Moss.

To open the short business meetin, Mrs. C. A. Frethy, who presided, read an article entitled, "Be Nice."

The next meeting will be Thursday, Sept. 16.

Elsie Mattie Circle Has Family Picnic

The Elsie Matti Circle of the First Friends Church entertained their families at a picnc Thursday night at Woodland Lake. Thirty-five were in attendance.

At a short business meeting that followed, new officers were elected. Serving for the next year will be: President, Mrs. Lloyd Walker; vice president, Mrs. Samuel Rea Jr.; secretary, Mrs. Lee Heineman; treasurer, Mrs. Delbert Wank; and assistant secretary - treasurer, Mrs. Clarence Townsend.

Thursday, Sept. 16, is the date scheduled for the next meeting.

Birthdays Celebrated At Saxon Club Session

The birthdays of Mrs. Sarah Konnerth, Mrs. Anna Theiss, Mrs. Eleanor Shasteen anl Mrs. Matt Melitschka were celebrated when women of the Saxon Club met Thursday at the Saxon Hall.

Prizes were won by Mrs. Michael Kloos, Mrs. Elizabeth Girscht and Mrs. Anna Schuster.

Mrs. Girscht and Mrs. Mary Lutsch served on the social committee. Another bunco party will be held in August.

Mrs. Zeigler Hostess To Jolly Time Club

Mrs. Myron Charlton and Mrs. Roger Zeigler won the game prizes at the Thursday night meeting of the Jolly Time Club at the home of Mrs. George Zeigler of E. 3rd St.

The group planned a coverdish picnic for Thursday, Aug. 12, and the next regular meeting will be held Thursday, Sept. 9 at the home of Mrs. Lowell Cook of Greenford.

Mrs. Pauline Hostess To Club Associates

Honors in bunco were won by Mrs. John Huber, Mrs. Mary Ramsauer and Mrs. Mike Schnell when the Thursday Afternoon Luncheon Club met with Mrs. Katherine Pauline of Aetna St.

Mrs. Joe Leibhart of S. Union Ave. will entertain the group on Thursday, July 29, in her home.

GRANGERS TO MEET

Butler Grangers will meet Tuesday, July 20, in the grange hall.

TRY SALEM NEWS WANT ADS

Outing Is Planned By Dames Of Malta

Mrs. William H. Reese of the McKinley Sisterhood of Beaver Falls, Pa., was a guest at the Dames of Malta meeting Thursday night in the V.F.W. Hall.

The qquen, Mrs. Delbert Simon, presided, and plans were made for a family picnic Wednesday, July 25, at Woodland Lake.

Mrs. Wayne Jackson won a special prize.

After the meeting, the birthday of Myra Fites was celebrated. The honoree received cards and gifts and a cake from Mrs. Ada DeRoads. Lunch was served by Mrs. Earl Hutcheson.

The next regular meeting will be Thursday, Aug. 5 in the V.F.W. Hall.

Sunday School Picnic Is Held At Park

Swimming and planned recreation in charge of Mr. and Mrs. Paul Roher, Mrs. Fred Birkhimer, Miss Neva Geary and Miss Patricia Sell furnished entertainment for members of the Winona Friends Sunday School at a picnic Wednesday at Centennial Park.

Mrs. Carl Gamble, Mrs. Dawson Irey and Mrs. Earl Ruble served on the supper committee.

Featured on the evening's program were games and a film, "Barrabas the Robber."

Rev. Paul Brantingham is pastor, and Clyde Hendershot is Sunday School superintendent.

Miss Stoffer Hostess To Laura Fehr Group

Miss Donna Stoffer was hostess to members of the Laura Fehr Missionary Society of Holy Trinity Lutheran Church Tuesday, July 6, at an evening meeting in her home on W. State St. Mrs. Clarence Stoffer assisted her daughter in entertaining.

"Heirs to the Kingdom" was the topic presented by Mrs. J. A. Fehr. Mothers are invited to the picnic meeting Tuesday Aug. 10, at Centennial Park.

Marriage Licenses

Charles A. Mattern, 47, truck driver, Canton, and Rosetta L. Beck, 40, East Liverpool.

Keith E. Bishop, 22, laborer, Chester, W. Va. and Beverly Groglade, 18, East Liverpool.

Vernon E. Matthews, 24, farmer, Leetonia, and Reba Joann Long, 20, Columbiana.

New Garden Girl Wed To Damascus Man

Before the altar of the Damascus Friends Church, Herbert E. Santee, son of Mr. and Mrs. Earl Santee of Damascus, and Miss Lulu Hendershott, daughter of Lewis I. Hendershott of New Garden exchanged their marriage vows, on Thursday evening at 7 o'clock.

Rev. Kenneth L. Santee of Martinsville, brother of the bridegroom officiated in the ceremony.

Mrs. Lewis E. Hendershott of Akron, sister-in-law of the bride, and Dean Santee, brother of the bridegroom were the attendants.

The immediate families and close relatives from Akron, New Garden and Salem witnessed the nuptials.

Attending from Salem were the bridegroom's grandmother, Mrs. Olive Whinery; an aunt, Mrs. Edythe Santee and cousin, Mrs. Philip Carpenter, and second cousins, Audrey and Jack Carpenter.

After a short wedding trip, the couple will be at home in an apartment north of Damascus.

Following the wedding, Mr. and Mrs. Earl Sante entertained at the reception in their home.

Esther Butler Circle Has Picnic In Park

Miss Nellie Lewis, who served as a missionary in India, and her mother, Mrs. Lena Lewis, were guests of the Esther Butler Circle of the First Friends Church at a picnic meeting Thursday in Centennial Park.

Another guest, Mrs. Hazel Starbuck, wife of a former minister of the Friends Church here, gave the devotions.

Forty were present at the affair, which was arranged by Mrs. George Glenn and Mrs. Paul Webb.

A short business session was held and Thursday, Aug. 19 was set for the next meeting date.

Christian Church Choir Holds Wiener Roast

Members of the choir of the First Christian Church enjoyed a wiener roast Thursday night at the home of Mrs. Oliver Davis of the Georgetown Road.

Mrs. Elwood Hammell and Mrs. Nancy Tresler were in charge of arrangements for the informal evening.

EASTERN STARS MEET

Centennial Park was the scene of the picnic meeting of members of the Past Matron's Association of the Order of Eastern Star Monday evening. Visiting occupied the informal session. The women will meet again Monday, Sept. 13.

Columbiana

Plan Ground Observer Corps

Water Conservation Is Urged By Board

COLUMBIANA — Establishment of a ground observer corps in Columbiana to spot hostile planes was discussed at a meeting of the civil defense organization in City Hall, Thursday evening, with the Union Bank building favored as a site for an observation tower if such an arrangement can be made.

To carry out the vigil of such a corps 24 hours a day seven days a week would require 168 volunteers each willing to give two hours a week of time. It was considered that a central location in town would be more available for volunteers, although the High School building and Eaton's corners, two miles east of town, were other sites considered.

Anyone interested in helping promote a ground observer corps is asked to Call Mrs. Lloyd Wonsetler, phone 327, or Mrs. Raymond Cole,, phone 2796.

It was decided to have two meetings a month, the second and fourth Thursdays, as a means of maintaining interest in defense. The next meeting will be in City Hall at 8 p.m. next Thursday.

-:-

IN THE ABSENCE of Defense Director George Seederly, the meeting Thursday evening was in charge of his assistant, John Homan. Leo McCarthy of Youngstown, who was to have spoken on mobile defense, could not be present.

Columbiana board of public affairs asks citizens to conserve water during the dry, hot weather, not because of any shortage in the suppuy, but because of the inadequacy of the water softener plant, which is supplying about 380,000 gallons daily as compared with a normal capacity of 250,000 gallons. Water users are asked to refrain from lawn annd garden sprinkling especially.

Rev. W. S. Longworth of Columbiana Methodist Church will be assistant dean and teach "Christian Faith" during senion high week at Steubenville district Camp Aldergate, Leesvile Lake, Carroll County next week. Attending from the Columbiana church will be Robert Bieshelt and Lloyd Mackall.

-:-

LOCKERS IN the corridors of the High School building are being repainted in a lighter color replacing the dark green and improving the lighting effect.

The Bible school of the Christian Church will have a picnic in Pavilion 4, Firestone Park, at 6 p.m. today..

Columbiana Jehovah's Witnesses announce a public lecture at the Harry Arkwright farm on Cook Road, south of town, at 2:30 p.m. tomorrow.

Susan Ferrall, Jo Harrold, Lucy Keylor and Lana Keller, of Grace Evangelical and Reformed Church, spent this week at the denominational conference grounds along Lake Erie at Dunkirk, N. Y.

Sixteen members of the Gay Sisters' 4-H Club are spending the week-end at Woodlawn Lake, near Homeworth.

Members of Troop 1, Girl Scouts, Mrs. George Williamson, leader, will spend next week at Woodland Lake, near Howeworth, leaving Monday morning. Families of the campers will visit them Wednesday evening for a coverdish dinner. **MRS. LEWIS WAY** and Mrs. Paul Young will assist Mrs. Wiliamson through Wednesday, and Mrs. Glen Shasteen and Mrs. William Arn will assist the remainder of the week. Mothers of troop members will be at the camp daily to prepare meals.

The Friendly Class of the Evangelical and Reformed Church will have a swimming party at Woodland Lake this evening. Refreshments will be provided

The Community Mothers' Club will have a picnic and swimming party at Firestone Park, Monday, beginning at 10 a.m., with covered dish dinner at noon. Ice cream and beverages will be provided. Mrs. Everett Hartley is president of the club.

Past Presidents of the Ladies' Auxiliary of Clipper Aerie, Fraternal Order of Eagles, will have a covered dish dinner in the Eagles' home at 5 p.m. tomorrow.

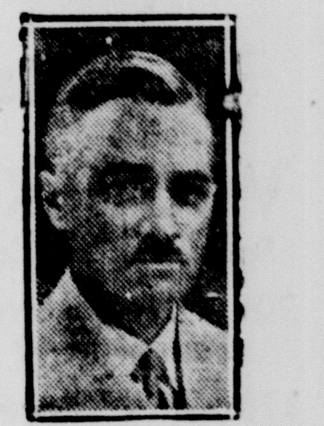
Optometrical Patients By Appointment.
Dr. C. W. Leland
"VISUAL SPECIALIST"
"The Eyes and Ears of Salem"
PHONE 5138
Room 2 and 3, Murphy Building
ZENITH HEARING AIDS
By Appointment Only

SAMSONITE
Folding Table and Chairs
Featuring Black Modern
See Them Today At
"Out of the Way, Less To Pay!"
Stark FURNITURE
JACK HARROFF — JAMES GIFFIN
OPEN EVENINGS BY APPOINTMENT
1041 EAST STATE STREET PHONE 5139

1 2 3 4 Expert watch repair
DEPENDABLE 3 DAY SERVICE
1 Year Guarantee At
DEAN'S Jewelers Salem's Diamond Store

Authorized Guaranteed
— SERVICE —
Washers — Dryers — Ironers
— By —
Skilled, Experienced Service Men
COMPLETE LINE OF PARTS
Maytag-Salem Kitchens Inc.
303 South Broadway Salem, Ohio Ph. 5411

Strouss HIRSHBERG'S OF SALEM
STORE HOURS:
Monday, 9:30 To 8:00
Tuesday, 9:30 To 5:00
Wednesday, 9:30 To 1:00
Thursday, 9:30 To 5:00
Friday, 9:30 To 5:00
Saturday, 9:30 To 8:00

"I save at least an hour a day with my White WATER-HOTTER"
Automatic Electric Water Heater

Household tasks are done so much more quickly when you have PLENTY of really HOT water always on tap—without waiting, without a bit of fuss or bother! It's truly economical too, with the White. Ask us for details!

6.9% MORE HOT WATER
than most utility requirements because White's EXCLUSIVE Water-Hotter baffle diffuses and tempers incoming cold water.

$79.95

White
Some of the 13 reasons we recommend the WHITE WATER-HOTTER
1. White Enamel Finish—White's special durable enamel baked on by modern infra-red process maintains smooth, attractive appearance for years.
2. Pure White Fiberglas Insulation—Attains highest insulating efficiency. Keeps the water hotter, longer.
3. Inside Tank of Copper Bearing Steel—Zinc-in-ized. White's modern method of automatically freezing zinc slowly permits absorption of an extra durable zinc coating, inside and out, materially increasing life and safety of tank.
4. Butt-Welded Tank Construction—Absence of crevices or deep seams eliminates voids in galvanizing . . . does away with corrosion common with conventional lap joints.
Guaranteed by Good Housekeeping

Pony League All-Stars To Play Canton In Area 8 Opener

Players Named By Managers

Saunders, Meissner Head Local Squad

The Salem Pony League All-Stars will open their bid for Area 8 honors Monday night when they tangle with the Canton All-Stars at Harrisburg field just east of Canton on Route 62.

Game time is 6 p.m.

The Salem All-Stars were selected previously by the Pony League managers. They have been holding practice sessions all week in preparation for the game.

Other teams in Area 8 are East Liverpool, Bridgeport, Canton, Martins Ferry, Mingo Junction, Toronto and Tiltonsville.

John Heman, J., President of the American Legion Junior Baseball Committee, announced this morning that Pete Saunders, manager of the Salem Diner squad, and Henry Meisner, manager of the CIO 3816 outfit, would head the All-Stars.

Salem Diner and Bliss lead the league in members placed on the All-Star crew. Both Diner and Bliss have five members on the "dream team.' There are three from CIO 3816 and one from Mullins to round out the squad.

Salem Diner will be represented by Jim Stewart, Jerry Buffington, Jerry Hendricks, Dale Swartz, and Bob Stallsmith. Mullins' lone representative is Larry Snyder.

Lonnie Waiwaiole, Mark Fenton, Bob Platt, Larry Brown and Joe Bryan were picked from Bliss while Darryl Dams, Dick Beall and Moe Meissner are the CIO 3816 participants.

Mullins, Eljer Beat Sekely, E. Furnace

In Little Major League play at Centennial Park Friday, Mullins took Electric Furnace 8-3 and Eljer rolled over Sekely 8-0.

Dick Early hurled a four-hitter inleading Mullins to its win over Furnace. The winners scored consistently throughout the game, although tthe deciding tally came home in the third.

Tony Dahms, Tim Birchfield, Duane McClaskey and Jim Soloman each had two hits to pace the winners. Birchfield smashed a home run in the first with one on.

In other play, Dick Louden pitched and batted Eljer to its triumph over Sekely.

Loudon belted a two-run round tripper in the top of the first inning which was sufficient for victory. He shut out Sekely with three hits, striking out 10 men.

Ned Chappell, the loser, fanned 11 batters and gave up only five hits.

David Schuster had two base-hits to lead the winners.

FOR YEAR 'ROUND
Automobile Protection
CHANGE NOW TO
AMOCO Gas Products
WIGGERS
Sales and Service
301 W. State Street
Phone 5140
178 North Ellsworth
Phone 4226

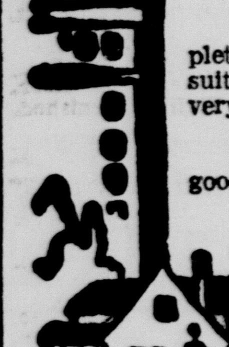

INCOME PROPERTY
This large, well-built house consists of two complete, separate four-room apartments; also a five room suite for doctor's quarters. Lot 65x150 ft. close-in. A very good location for future development.
Drop into the office for further details on this good property.
MARY S. BRIAN, Realtor
139 South Lincoln Ave. Telephone 4232
Free Parking In Rear of Office For Customers

Modern Country Home
This is a wonderful spot for your children. Plenty of room for them to enjoy a pony or dog or just playgrounds. The location is ideal, being only a few feet outside the city limits.
The house is in very good condition. It has a grand enclosed front porch, a large dining room, nice living room, very modern kitchen, a large bedroom or den and a semi-bath room on the first floor. There are two nice bedrooms and a modern tiled bath on the second floor; automatic gas heat. Large two-car garage. A real home!
C. D. GOW, REALTOR
123 SOUTH BROADWAY, SALEM, OHIO
PHONE 6151

NEWEST LISTINGS IN SUBURBAN AND FARM PROPERTY
About one acre with dandy four room bungalow, completely modern, good barn could be used as garage and apartment made above. Located only four miles north of Salem on main highway. $7,500 with one-third down.
Damascus modern home of six rooms ideal for tourist, four acres of land. Two-car garage, two chicken houses, plenty of fruit. See us about this one!
Eight and one-half acres located about five miles south of Salem. Ten room house, complete bath gas furnace. Arranged into 3 and 5-room apartments. Three room now renting for $35.00 per month. Bank barn, chicken house, garage. Plenty of fruit. Bus service. Places like this are not found every day at the low price of $9,500
Seventy-three acre farm, six-rom modern house, bank barn with straw shed cement stables, chicken house, tool shed, all buildings in good condition. Fifty acres farm land, balance in pasture with spring water. Bus service ot schools. You can't beat this for the low price of $12,500 hardly the price of a good city property.
BURT C. CAPEL AGENCY
189 South Ellsworth Avenue, Salem, Ohio Phone 4314

We Proudly Announce
The Appointment of the
Chas. B. Johnson Insurance Agency
Phone 7522 R. D. 5 Lisbon, Ohio
AS OUR LOCAL REPRESENTATIVE
This agency is qualified to serve you on all of your insurance needs. Premiums as low as the finest claim service permits.
The Lightning Rod Mutual Fire Protective Association
Wooster Ohio

Few Sports Activities Set Over Weekend

The schedule of activity on tap for this area over the coming weekend is the skimpiest of the summer.

It marks the first time since May that local sportsmen do not have a wide range of activity from which to choose.

The biggest attraction today and tomorrow is the annual Soap Box Derby, scheduled for 2 p.m. Sunday on the Damascus Rd. Blackburn Hill. A parade at 1 p.m. will start at the intersection of Broadway and State St. and proceed to the Georgetown Rd.

Over 50 drivers will compete. Route 62 from the Georgetown Rd. to Damascus will be closed from 8 a.m. to 6 p.m. Sunday because the ramp for the racers will block the highway.

The other main sporting feature in Salem tomorrow will be the Salem Merchants' game with New Springfield at Centennial Park at 2:30

-:-

THE LOCALS WILL strive to retain their slim two-game bulge over East Liverpool and three-game lead over New Waterford in the County league.

Manager Grady Odom announced this morning that Dick Wyss probably will get the pitching assignment although he has been suffering from a sore arm lately. If he can't go, Odom said that Jim Barnes would toe the slab.

Racing fans will have two big attractions tonight. Steve Lesick of Salem, the Ohio NASCAR point leader, will lead 35 drivers in a nine-event card at the Sharon Speedway.

A late model card, featuring a duel between two nationally-famous drivers, Bob Pronger and Fonty Flock, will headline tonight's five-race program at the Canfield Speedway. Both tracks have scheduled time trials for 7 p.m. and the first race at 8:30.

The Salem Golf Club will have an 18-hole medal play tournament on tap tomorrow.

The Salem horseshoe pitching team will travel to Wadsworth tomorrow and is favored in the match. Salem was knocked out of first place last week for the first time in the Intra-City League and will be trying to regain that spot tomorrow.

For the first Sunday this season, the Salem Polo team will be idle. Its next game will be July 25 with Chagrin Valley here.

The local riders will play host to the nationally - famous Detroit Ivory Ranger team at the Ellsworth Rd. field Wednesday, Aug. 4, in a special game, it was announced this morning.

Both the Salem Hunt Club and the Berlin Yacht Club have no activities listed for the week-end. Butler Grange's softball tilt with tomorrow, also has been postponed until next week.

With cooler temperatures predicted over the weekend, district lakes and pools are not expecting a rush weekend.

Also, the Ohio Wildlife Commission has forecast poor fishing conditions throughout the state over the weekend.

Redlegs Take 2; Yankees Chisox Win

JOE REICHLER
Associated Press Sports Writer

Cincinnati's spectacular success in the tight one-run decisions has catapulted the Redlegs into third place today within striking distance of the fast-fading defending champion Brooklyn Dodgers.

In the last 15 games of which Manager Birdie Tebbetts' scrappers have won 11, the Reds have engaged in 11 one-run decisions—and they've won eight of them. During the entire season, Cincinnati has played in 38 such games, winning 23, and losing 15.

The Reds grabbed another close one yesterday as they swept a twi-night doubleheader from Philadelphia's Phillies 7-6 and 9-4.

Yesterday's double win boosted the Reds into third place, seven games below the Dodgers who dropped their third straight to Milwaukee 6-1. The defeat spoiled the Dodgers' chances of picking up ground on the league leading New York Giants who remained 6½ in front despite their 5-4 loss to St. Louis. The Braves' triumph gave them undisputed possession of fourth pace with Philadelphia dropping to fifth only a half game ahead of St. Louis.

The Yankees ran their winning streak to 11 games shading Baltimore 3-2. Chicago's third place White Sox remained four games off the pace defeating Washington 4-2.

In other games, Boston's Frank Sullivan pitched his second straight shutout, downing Detroit 3-0 with three hits and Chicago's Cubs came from behind to nip the Pittsburgh's Pirates 3-2 behind Bob Rush's six-hitter.

Gus Bell, who Manager Tebbetts claims is a better centerfielder than Willie Mays or Duke Snider, paced the Reds to their twin triumphs. He drove in eight runs, six in the second game with a pair of homers and a double. He currently is batting .341 and had driven in 74 runs. The Reds won the opener in the 10th on Chuck Harmon's single with the bases loaded.

A crowd of 41,778, second largest in Milwaukee history, watched Gene Conley handcuff the Dodgers with five hits and strike out nine as he gained his eighth victory of the year and his third without a defeat over Brooklyn.

After dissipating a 4-1 lead in the eighth, the Cardinals roared back with a run in the ninth to nip the Giants.

Irv Noren's homer with two out in the ninth enabled the Yankees to tie the majors' longest winning streak of 11 set last May by Cleveland.

Held to two hots through six innings, the White Sox tied the score at 1-1 in the seventh and broke loose for three more runs against Dean Stone in the eighth to give reliever Sandy Consuegra his 11th victory.

Stratton's Beats Bloomberg's 10-4

Bob Spiker's four-hitter led Stratton's Chevrolet to an 10-4 win over Bloomberg's in Class B action yesterday at Kelley Field.

A nine-run fourth-inning cinched the game for the winners.

Dick Bauman, Lee Morrow and Larry Wolford had two hits apiece for the winners and Ron Bruckner registered two for Bloomberg's.

There are now only three teams, Stratton's, Bloomberg's and Sidinger's, remaining in the Class B league.

Major League Standings

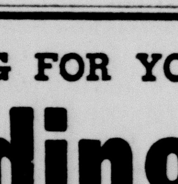

AMERICAN

	W	L	Pct	GB
Cleveland	58	27	.682	—
New York	58	28	.674	½
Chicago	55	32	.632	4
Detroit	36	46	.439	20½
Washington	33	48	.407	23
Boston	33	48	.402	23½
Philadelphia	30	51	.370	26
Baltimore	31	53	.369	26½

Saturday's Schedule

Cleveland at Philadelphia, 1:05 p. m., Feller (6-1) vs Bishop (0-0)

Baltimore at New York, 1 p. m., Kretlow (2-5) vs Lopat (7-3)

Detroit at Boston, 1 p. m., Herbert (2-5 or Hoeft (4-9) vs Brewer (5-5)

Chicago at Washington, 1:30 p. m., Pierce (5-5) vs Porterfield (9-7)

Friday's Results

New York 3, Baltimore 2
Cleveland 9, Philadelphia 3
Chicago 4, Washington 2
Boston 3, Detroit 0

Sunday's Games

Cleveland at Washington (2), 12:30 p. m.
Chicago at Philadelphia (2), 12:05 p. m.
Detroit at New York (2), 1:05 p.m.
Baltimore at Boston (2), 12:30 p.m.

Monday's Schedule

Cleveland at Washington, 1:30 p.m.
Detroit at New York, 1 p. m.
Baltimore at Boston (2), 12:30 p.m.
Only games

NATIONAL

	W	L	Pct	GB
New York	58	28	.674	—
Brooklyn	52	35	.598	6½
Ciniinnati	45	42	.517	13½
Milwaukee	44	42	.512	14
Philadelphia	40	41	.494	15½
St. Louis	41	43	.488	16
Chicago	32	50	.390	25
Pittsburgh	27	58	.284	30½

Saturday's Schedule

New York at St. Louis, 1:30 p. m., Hearn (6-5) vs Lint (2-2) or Staley (5-7)

Brooklyn at Miwaukee, 2:30 p. m., Newcombe (5-5) vs Jolly (4-3)

Philadelphia at Cincinnati, 2 p.m., Dickson (7-9) vs Valentine (7-8)

Pittsburgh at Chicago (2), 12:00 p. m., Law (6-11) and Purkey (1-6) vs Davis (4-2) and Klippstein (2-7)

Friday's Results

St. Louis 5, New York 4
Milwaukee 6, Brooklyn 1
Chicago 3, Pittsburgh 2
Cincinnati 7-9, Philadelphia 6-3. (first game 10 innings)

Sunday's Games

New York at Cincinnati (2), 1:30 p. m.
Pittsburgh at Milwaukee (2), 2:30 p. m.
Brooklyn at Chicago, 1:30 p. m.
Philadelphia at St. Louis (2), 1:30 p. m

Monday's Schedule

New York at Cincinnati, 8 p m.
Pittsburgh at Milwaukee, 9 p. m.
Brooklyn at Chicago, 1:30 p. m.
Philadephia at St. Louis, 8 p. m

Deming Upsets Salem Tool 4-3

Leetonia, Beloit Beat Parker's, Amvets

One of the oddest misplays of the season occured in city softball league action last night. Deming upset Salem Tool 4-3, Leetonia nipped Parkers 10-9 and Beloit dropped Amvets 13-5 in Girls play.

Deming 4, Salem Tool 3

Going into the last half of the seventh, as Tool was leading 3-2 with two out, Dick Wyss singled to center and went to second on an error. Ken Schoeni's hit tied the score.

Dave Ehrhart was safe on an error which would have ended the game, and then, with two men on, Tool pitcher Bill Herman attempted to walk hard-hitting Eddie Duco. Herman, however, threw one over the catcher's head and the winning run came home.

Earlier in the game, Kirby Laughlin smashed a two-run homer for Tool, which had four errors during the night, while Dempsey Balsley hit a round-tripper for the winners. Ehrhart hurled a two-hitter.

Leetonia 10, Parkers 9

Leetonia increased its "A" lead to a game and a half over Parkers by coming up with three runs in the sixth.

Eck singled to right with the bases loaded in the sixth to tie the score and later crossed the plate on a wild pitch with the winning run.

Earler, Gene Altomore of Leetonia and Stan Cosky of Parkers homered. Parkers held leads of 5-0 and 8-2 early in the game but couldn't hang on.

Warner and Eck of Leetonia and Tom Ehrhart of Parkers lashed out two hits apiece.

Beloit 13, Amvets 5

Beloit scored heavily in three big innings to coast home. Peg Carpenter tossed a 6-hitter and struck out seven.

Sue Schwartsoff paced the winners with a single and home run. Peg Carpenter of Beloit and Joan Slaby and Janet Reeder of Amvets each had two safeties to lead the hitting.

Leskosky Eliminated From Carlings Open

Salem Golf Club pro Vince Leskosky was eliminated from the Carlings Open tournament at Cleveland's Mankiki Country Club yesterday.

Leskosky shot an 83, which, coupled with his 79 the previous day, gave him a 36-hole total of 162. A score of 147 or better was needed to qualify for today's play.

The leader going into this afternoon's (second) round is Fred Haas of New Orleans with a 69-67—136. He has a two-stroke lead over George Fazio, Jerry Burke, Tommy Bolt, Chick Harbert, Al Besselink, and Jerry Barber, all of whom are tied for second at 138. Par for 18 holes is 72.

Ed Furgol, the National Open Champion, was eliminated yesterday with a 72-76—148, one over the qualifying standard.

Deming AA Team to Play N. Pittsburgh All-Stars

The Deming AA softball team has booked two games for tonight and tomorrow with the North Pittsburgh All-Stars, manager Pete Saunders said today.

The first contest will be played at 9 p.m. today and the second, at 2 p.m. tomorrow at Kelley Field. The North Pittsburgh All-Stars are comprised of players residing in and around Pittsburgh.

Dave Ehrhart will hurl tonight for Demings while either John Zines or Don Fife will get the call tomorrow.

COMPRESSOR SERVICE
Reasonable Hourly Rates
Damascus Lumber Co.
M. L. HANS, CONTRACTOR
Damascus, Ohio Phone 25-U

YOU, TOO, CAN AFFORD
PONTIAC
BE FAIR TO YOURSELF!
See Us Before You Deal
Broomall Pontiac Co.
Phone 4676 390 East Pershing Street

CIO 3816 Coasts To Win Over Mullins

Scoring heavily early in the game, CIO 3816 coasted to a 9-3 win over Mullins in Pony League play at Centennial Park Thursday.

The winners scored in all four innings in which they batted.

Moe Meissner was the winning pitcher and Larry Snyder, the loser. Ralph Ehrhart smashed a homerun and two doubles and Meissner, three singles, to lead the winners. Dick Beall added a pair of hits for CIO 3816.

Dick Linger and Snyder each had two hits for the losers.

Meissner's record is now five wins and one loss.

In the other game Thursday, Aldom's Diner and Bliss tied 7-all in a game called at the end of six innings.

Official scorer Bob Huffer this morning released the homerun leaders in the Pony Loop.

Ralph Ehrhart of CIO 3816 and Jerry Hendricks of Salem Diner each have clouted three round trippers to lead the league. Larry Snyder of Mullins has two.

Five men have homered once each. They are Larry Brown, Bliss; Dale Swart, Diner; Dick Beall, CIO 3816; Larry Phillis, Bliss and Meissner.

The league standing after this week's action are as follows:

	W	L	Pct.
CIO 3816	8	2	.800
Salem Diner	7	2	.778
Bliss	3	6	.33
Mullins	1	9	.100

Tribe Blasts A's 9-3 On 18-Hit Attack

PHILADELPHIA (AP)—The Cleveland Indians' dean, 35-year-old Bob Feller, is entrusted today with the slim half-game lead the Tribe holds on first place in the American League.

Bob, seeking his seventh victory and sixth in a row, will try to make it a three-game sweep over Philadelphia's Athletics before Cleveland moves on to Washington for a Sunday doubleheader and a Monday game as the second installment of the eastern swing.

In beating the Athletics 9-3 last night, the Tribe ended a hitting slump by whacking Arnold Portocarrero and two relief hurlers for 18 hits. Outfielder Al Smith got four of them, and Dave Philley and Sam Dente made three each. Philley hit his 11th homer with nobody on in the fourth.

Mike Garcia, apparently still bothered by a sore finger, had to leave after pitching six innings in which he gave up all eight of Philadelphia's hits and the Athletics' three runs. Ray Narleski pitched hitless ball in the last three frames. The victory was the 12th for Garcia against five setbacks.

The Tribe broke the game wide open in the fifth with three runs on five hits—a triple by Smith, a double by Bob Avila, a pop double by Al Rosen, a single by Philley and a double by Dente. Sonny Dixon took over the A's pitching at the start of the sixth.

Little League Schedule

Monday's Little Major League schedule finds Fishers playing VFW in the first game and Furnace and Mullins tangling in the second. Tuesday, VFW and Eljer are pitted in the first game and Furnace will battle Sekely in the nightcap.

TRY SALEM NEWS WANT ADS

Washingtonville Defeats Niles

The Washingtonville Boosters evened up its second round record with a 6-3 win over Niles yesterday at Washingtonville in the Austintown Colt League.

Jim Campbell scattered four hits and struck out 13 for the win. Red Bell had a home run with two on and a double to lead the hitting.

Campbell now has recorded 99 strikeouts in 56 1-3 innings.

JUST CALL
8711-SALEM
Ready-Mixed CONCRETE
We Will Deliver Promptly To Your Job
CONCRETE BLOCKS - MASONRY SUPPLIES
Complete Line of Builders Supplies—Our Prices Are Always Right
CHAPPELL & ZIMMERMAN
539 E. STATE SALEM, OHIO PHONE 8711

ALL WAYS AT YOUR SERVICE
Repairs In Time Save Money In the Long Run
Don't delay — drive your auto troubles in to us, TODAY! Always an experienced mechanic on hand ready to adjust whatever's wrong.
BROADWAY MOTOR SALES
764 South Broadway
PHONE 5167

they're off TUESDAY!
AT BEAUTIFUL
Randall Park
CLEVELAND'S SMART MILE TRACK
POST TIME 2:30
42 DAY MEETING
July 20 thru Sept. 6
For Reservations Phone Cleveland MOntrose 2-4200

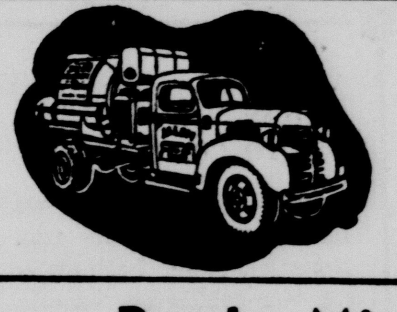

EVERYTHING FOR YOUR . . .
Building Needs
CHECK WITH US FOR A COMPLETE LINE OF BUILDING SUPPLIES
• Brick
• Silica Concrete Blocks
• Lime
• Portland and Mortar Cement
• Rock Lath
• Metal Lath
• Corner Board
• Ready-Mixed Plaster
CALDER OVERHEAD DOORS
Sashes — Sewer and Field Tile — Steel Windows — Roofing Insulation
Ready-Mix Concrete
REINFORCING RODS AND ROAD MESH
CONSULT US FOR FREE ESTIMATES
SALEM CONCRETE AND SUPPLY
Wilson St. at Penn. R. R. Phone 3428

Air Force Auction In Ohio Wednesday

SHELBY, Ohio (AP)—From WAC's skirts to spare parts for C-46 transport planes, most everything will be sold at one of the Air Force's biggest auctions next Wednesday at Wilkins Air Force Depot.

More than eight million dollars worth of obsolete but mostly unused equipment is going on the auction block.

Buyers from the U. S., Canada, Mexico and other countries are expected to bid for electric typewrithtrs, flight goggles, log rollers' spiked boots and other items.

Capt. L. A. Shelton, director of the auction, says, "There are more usable items for sale at this auction than probably any of its kind ever held by the Air Force."

Capt. Shelton expects nearly 4,000 prospective buyers to inspect the sale items tomorrow, Monday and Tuesday.

Louisville Student Jailed In Shooting

MOUNT VERNON, Ohio (AP)—One of two Kenyon College students involved in the fatal shooting of a Mount Vernon man Dec. 4, 1953, has been stntenced to the Kox County jail for a 90-day period.

Sentencing Friday of Roger Swigert, 20, Louisville, Ohio, on a charge of carrying concealed weapons, was the final act of a case that has been in the courts many months.

Swigert, who changed a previous plea of not guilty to one of guilty, was accused of having brought the gun used in the fatal shooting from Kenyon College to Mount Vernon. Candido Marquez, 20, of Chicago, charged with manslaughter in the shooting of Richard J. Weidner, 26, pleaded guilty to the charge and was sentenced to Mansfield Reformatory.

PARK AUTO Theater
BETWEEN. SALEM. AND. ALLIANCE — ROUTE. 62
— OPEN 8:00 P.M. —
- Midnight Show Tonight -
Last Feature Starts 12:40 A.M.
NOW SHOWING

PLUS — TWO COLOR CARTOONS
Starts Sunday
DEAN MARTIN — JERRY LEWIS
"Money From Home"
— PLUS —
STERLING HAYDEN — PHYLLIS KIRK
"Crime Wave"

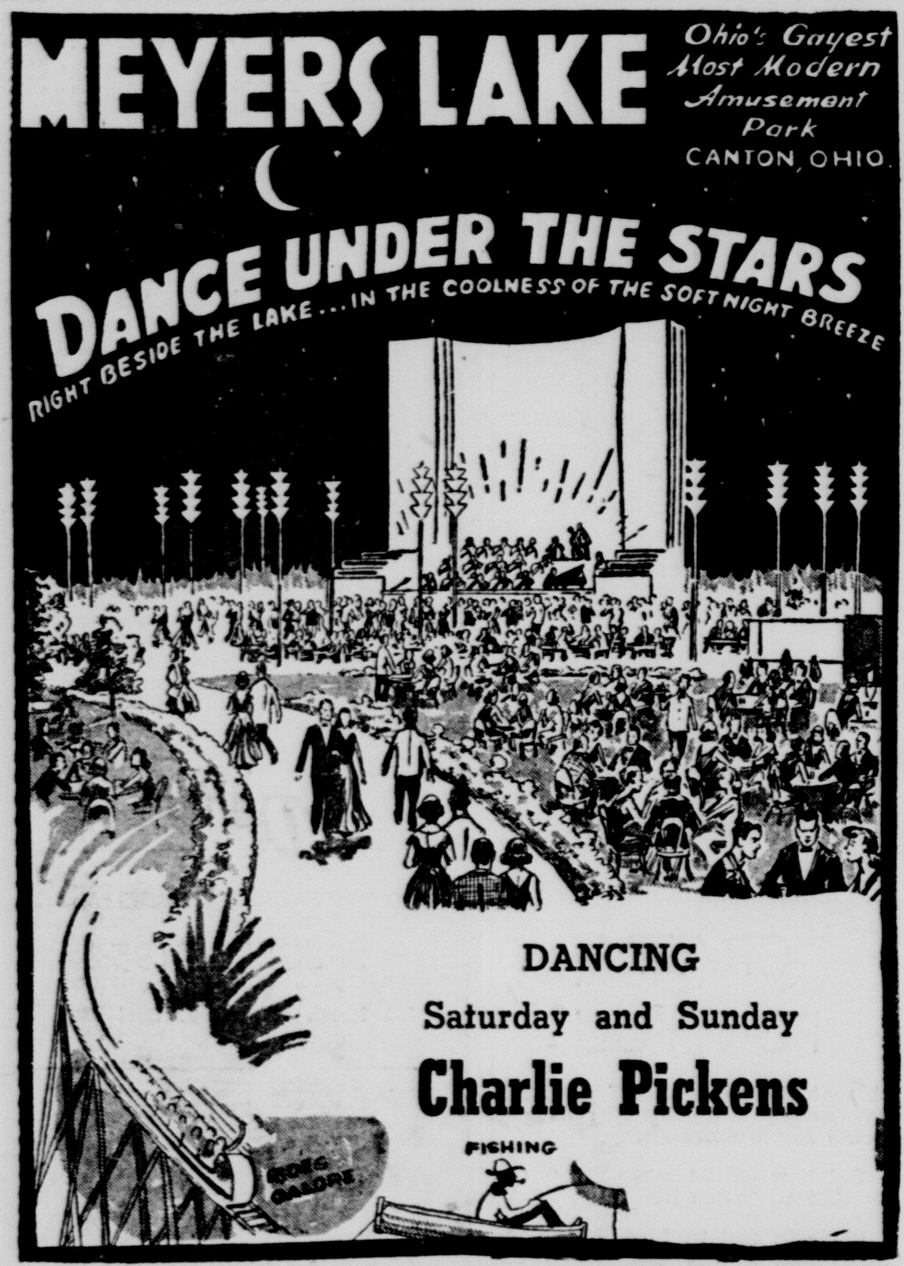

SALEM DRIVE-IN theatre
ROUTE 14 - 1/4 MILE EAST of SALEM
STARTING SUNDAY
FIRST SALEM AREA SHOWING!

PLUS — THIS FIRST-RUN MURDER THRILLER!
GEORGE BRENT MEXICAN MANHUNT
HILLARY BROOKE · CARLETON YOUNG · KAREN SHARPE
TONIGHT At 9:00 and 1:30 — TONIGHT AT 10:50 ONLY

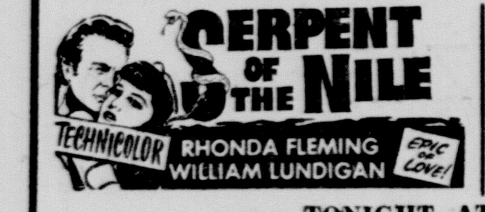

— TONIGHT AT 12:20 ONLY —
"THE ATOMIC MONSTER" With Lon Chaney

Television

(Erroneous listings, if any, are due to last-minute changes by stations)

SATURDAY NIGHT

	WDTV—Ch. 2	WNBK—Ch. 3	WEWS—Ch. 5	WXEL—Ch. 8
5:00	Superman	Riders of Purple	Ramar of Jungle	Wrestling
5:15	Superman	Riders of Purple	Ramar of Jungle	Wrestling
5:30	My Line	Johnny Mack	Contest Carnival	Wrestling
545	My Line	Johnny Mack	Contest Carnival	Wrestling
6:00	My Boy	Cisco Kid	Polka Time	TBA
6:15	My Boy	Cisco Kid	Polka Time	TBA
6:30	News	Westerns	Travel Film	TBA
6:45	Gad About	Westerns	Travel Film	TBA
7:00	The Web	Jeffrey Jones	Beat Clock	Talent Patrol
7:15	The Web	Jeffrey Jones	Beat Clock	Talent Patrol
7:30	Spts. Special	Youth Wants	Dist. Attorney	Dottie Mack
7:45	Drama	Youth Wants	Dist. Attorney	Dottie Mack
8:00	Stage Show	Bank on Stars	Dorsey Bros.	Enterprise U.S.A
8:15	Stage Show	Bank on Stars	Dorsey Bros.	Enterprise U.S.A
8:30	Stage Show	Amateur Hour	Dorsey Bros.	Sports Thrills
8:45	Stage Show	Amateur Hour	Dorsey Bros.	Sports Thrills
9:00	Three Lives	Sat. Revue	Two for Money	Fights
9:15	Three Lives	Sat. Revue	Two for Money	Fights
9:30	Dragnet	Sat. Revue	Favorite Husband	Fights
9:45	Dragnet	Sat. Revue	Favorite Husband	Fight Talk
10:00	L. Young	Sat. Revue	That's My Boy	The Stranger
10:15	L. Young	Sat. Revue	That's My Boy	The Stranger
10:00	$1 a Second	Private Secret'y	Theater	Drew Pearson
10:45	$1 a Second	Private Secret'y	Theater	Sat. Show
11:00	Theater	News	Theater	Sat. Show
11:15	Theater	Theater	Theater	Sat. Show
11:30	News, Danger	Theater	Theater	Sat. Show
11:45	Danger	Theater	Theater	Sat. Show
12:00	Danger	Theater	Theater	Sat. Show

SUNDAY DAYLIGHT

	WDTV—Ch. 2	WNBK—Ch. 3	WEWS—Ch. 5	WXEL—Ch. 8
10:00	Fron. Faith	News	Father James	
10:15	Fron. Faith	News, Sports	Father James	
10:30	Look Up	Let's Go Places	God's	
10:45	Look Up	Let's Go Places	God's	Christophers
11:00	This is the Life	Fron. Faith	Back to God	Talent Parade
11:15	This is the Life	Fron. Faith	Person Can Do	Talent Parade
11:30	Magic Clown	WNBK Presents	Cartoon Show	Talent Parade
11:45	What's Trouble	WNBK Presents	Your Own Home	Talent Parade
12:00	Science Review	Youth	Gene Carroll	Faith for Today
12:15	Science Review	Youth	Gene Carroll	Faith for Today
12:30	Film	Norman Peale	Gene Carroll	Cheerful House
12:45	Contest Carniva	Ind. Parade	Gene Carroll	Cheerful House
1:00	Stars or Parade	Playhouse	Polka Parade	TV Travel
1:15	Stars on Parade	Playhouse	Polka Parade	Previews
1:30	TBA	Playhouse	Sun. Matinee	Baseball
1:45	Jo Stafford	Playhouse	Sun. Matinee	Baseball
2:00	TBA	Playhouse	Sun. Matinee	Baseball
2:15	Coke Time	Playhouse	Sun. Matinee	Baseball
2:30	TBA	Playhouse	Matinee	Baseball
2:45	TBA	Playhouse	Matinee	Baseball
3:00	Montgomery	Techni-Science	Sun. Matinee	Baseball
3:15	Montgomery	Techni-Science	Sun. Matinee	Baseball
3:30	Montgomery	NBC Presents	Sun. Matinee	Baseball
3:45	Montgomery	NBC Presents	Sun. Matinee	Baseball
4:00	Two in Love	Amer. Forum	Matinee	Ohio's Story
4:15	Two in Love	Amer. Forum	Matinee	Baseball
4:30	Married Joan	Zoo Parade	Charades	Baseball
4:45	Married Joan	Zoo Parade	Charades	Baseball

SUNDAY NIGHT

	WDTV—Ch. 2	WNBK—Ch. 3	WEWS—Ch. 5	WXEL—Ch. 8
5:00	Theater	Out On Farm	Man of Week	Baseball
5:15	Theater	Out On Farm	Man of Week	Baseball
5:30	Anne Oakley	Out On Farm	Youth	Baseball
5:45	Anne Oakley	Out On Farm	Youth	Baseball
6:00	E.Z. Credit	Meet The Press	American Week	Baseball
6:15	E. Z. Credit	Meet The Press	American Week	Baseball
6:30	E. Z. Credit	Roy Rogers	What in World	Baseball
6:45	E. Z. Credit	Roy Rogers	What inWorld	Baseball
7:00	Death Valley	Knowledge	Range Rider	You Asked
7:15	Death Valley	Knowledge	Range Rider	You Asked
7:30	I Love Lucy	Mr. Peepers	Playtime	Playhouse
7:45	I Love Lucy	Mr. Peepers	Playtime	Playhouse
8:00	Comedy	Comedy Hour	Toast of Town	On Boardwalk
8:15	Comedy	Comedy Hour	Toast of Town	On Boardwalk
8:30	Comedy	Comedy Hour	Toast of Town	On Boardwalk
8:45	Comedy	Comedy Hour	Toast of Town	On Boardwalk
9:00	Rocky King	Playhouse	Theater	Walter Winchell
9:15	Rocky King	Playhouse	Theater	Jane Pickens
9:30	Plainclothes	Playhouse	Behind Badge	Two in Love
9:45	Plainclothes	Playhouse	Behind Badge	Two in Love
10:00	Janet Dean	$1 a Second	Intrigue	Break Bank
10:15	Janet Dean	$1 a Second	Intrigue	Break Bank
10:30	Meet Millie	The Hunter	My Line	Washington
10:45	Meet Millie	The Hunter	My Line	Theater
11:00	Wash. Merry.	Theater	News	Theater
11:15	Pulse of Ci	Theater	Web	Theater
11:30	News S	Theater	Web	Theater
11:45	Theater	Theater	News	Theater
12:00	Feature	Theater		Theater

MONDAY DAYLIGHT

	WDTV—Ch. 2	WNBK—Ch. 3	WEWS—Ch. 5	WXEL—Ch. 9
7:00	Garroway	Today	Morning Show	
8:00	Garroway	Today	Morning Show	
8:30	Garroway	Today	Morning Show	
8:45	Garroway	Today	Morning Show	
9:00	Pastor's Study	Theater	Early Show	Breakfast Club
9:15	Fun to Reduce	Theater	Early Show	Breakfast Club
9:30	Women's Angle	Theater	Early Show	Breakfast Club
9:45	Faces Life	Theater	Early Show	Breakfast Club
10:00	Garry Moore	Ding Dong	Garry Moore	Alice Weston
10:15	Garry Moore	Ding Dong	Garry Moore	Alice Weston
10:30	Home Edition	Time To Live	Godfrey	Maggie Wulff
10:45	Home Edition	Three Steps to	Godfrey	Maggie Wulff
11:00	Godfrey	Home	Godfrey	Maggie Wulff
11:15	Star Parade	Home	Godfrey	Maggie Wulff
11:30	Strike it Rich	Home	Strike	Maggie Wulff
11:45	Strike it Rich	Home	Strike	Maggie Wulff
12:00	News	Bob Smith	Valiant Lady	Drama
12:15	Love of Life	Bob Smith	Love of Life	Drama
12:30	Search	1 O'clock Preview	Search	Rena & Bob
12:45	Light	1 O'clock Preview	Light	Rena & Bob
1:00	Brant Show	Playhouse	Window	Portia
1:15	Brant Show	Playhouse	Window	Seeking Heart
1:30	Kitchen	Playhouse	Travelers	TV Travel
1:45	Kitchen	Playhouse	Travelers	Previews
2:00	Music Shop	Playhouse	R. Q. Lewis	Baseball
2:15	Valiant Lady	Maggie Byrne	R. Q. Lewis	Baseball
2:30	Neighbor	Maggie Byrne	Party	Baseball
2:45	Neighbor	Maggie's Kitchen	Party	Baseball
3:00	Pay Off	One Man's Fam.	Big Pay Off	Baseball
3:15	Pay Off	Golden Windows	Big Pay Off	Baseball
3:30	Paul Dixon	First Love	Bob Crosby	Baseball
3:45	Paul Dixon	Miss Marlows	Bob Crosby	Baseball
4:00	Brighter Day	Hawkins Falls	Mixing Bowl	Baseball
4:15	Secret Storm	Hawkins Falls	Mixing Bowl	Baseball
4:30	Candid Cam.	Bride, Groom	Your Account	Baseball
4:45	Candid Cam.	Betty White	Your Account	Scores & Squaws

MONDAY NIGHT

	WDTV—Ch. 2	WNBK—Ch. 3	WEWS—Ch. 5	WXEL—Ch. 8
5:00	Adventures	Pinky Lee	Uncle Jake	Desert Deputy
5:15	Adventures	Pinky Lee	Uncle Jake	Desert Deputy
5:30	Wild Bill	Howdy Doody	Twenty Fingers	Desert Deputy
5:45	Wild Bill	Howdy Doody	Dinner Platter	Desert Deputy
6:00	Buzz and	Superman	Dinner Platter	Bob Neal
6:15	Buzz and	Superman	Dinner Platter	Weatherman
6:30	News	Spts., Weather	News	Joe Portaro
6:45	Parade, Spts.	News	Sports, Weather	Weatherman
7:00	Capt. Video	Masters of Melody	Travel Film	News
7:15	Top Tune	Masters of Melody	Travel Film	Capt. Video
7:30	Time Out	Tony Martin	News	Flight No. 7
7:45	E.Z.C. Ranch	News Caravan	Top Tunes	Flight No. 7
8:00	Burns & Allen	Polo Matches	Burns and Allen	Theater
8:15	Burns & Allen	Polo Matches	Burns and Allen	Theater
8:30	Firestone	Comment	Talent Scouts	Voice of Firest'e
8:45	Firestone	Comment	Talent Scouts	Voice of Firest'e
9:00	Heart of City	Dennis Day	Defender	Jr. Press
9:15	Heart of City	Dennis Day	Defender	Jr. Press
9:30	Masquerade	Montgomery	Masquerade	Science Review
9:45	Masquerade	Montgomery	Masquerade	Science Review
10:30	Theater	Montgomery	Theater	Boxing
10:15	Theater	Montgomery	Theater	Boxing
10:30	Theater	Theater	Theater	Boxing
10:45	Theater	Theater	Theater	Ringside Inter.
11:00	The World	News, Sports	Polka Review	News, Malone
11:15	Theater	Custom Inn	Polka Review	Sports
11:30	Theater	Theater	Polka Review	Theater
11:45	Theater	Theater	Polka Review	Theater
12:00	Theater	Theater	News	Theater

SATURDAY—WKBN CHANNEL 27

5:00	Panorama	7:30	Beat the Clock	11:00	Chic. Wrestling
5:30	Feature Boxing	8:00	Dorsey Bros.	11:05	Sports Showcase
6:30	News This Week	9:00	2 for Money	11:20	Chic. Wrestling
6:45	Don Gardner	9:30	Pepsi Cola	12:00	Final Ed News
6:55	Weather Man	10:00	That's My Boy		
7:00	Crusade	10:30	Two in Love		

Radio Time Table

SATURDAY NIGHT

	WTAM 1100 National	WHBC 1480 American	WKBN 570 Columbia	WHK 1420 Mutual
5:00	Fran Warren	Tea and	Sat. Records	Music
5:15	Holly. Backd'r	Tea and	Sat. Records	Music
5:30	On the Town	Your Business	Sat. Records	Music
5:45	On The Town	Voice of Safety	Orchestra	Music
6:00	Tex Beneke	News	News	Round Spdwy
6:15	News, Sports	Sports	Gardner, Sports	Public Service
6:30	Showcase	Constant Invader	Music I. Q.	Strikes to Spare
6:45	Showcase	Music	Music I. Q.	Public Service
7:00	Spotlight	Record Room	Record Show	Bowling
7:15	Spotlight	Guest Star	Torch Bearers	Walt Trohan
7:30	Big Preview	Green Room	Red Cross	Keep Healthy
7:45	Big Preview	Green Room	America Helps	Globe Trotter
8:00	Big Preview	Dancing Party	Escape	Farm Quiz
8:15	Big Preview	Dancing Party	Escape	Farm Quiz
8:30	Big Preview	Dancing Party	Night Watch	La Mar Wilson
8:45	Big Preview	Dancing, Party	Night Watch	La Mar Wilson
9:00	Big Review	Dancing Party	Two for Money	Jamboree
9:15	Big Review	Dancing Party	Two for Money	Jamboree
9:30	Grand Opry	Dancing Party	Operation Music	Lombardo U. S.
9:45	Grand Opry	Dancing Party	Operation Music	Lombardo U. S.
10:00	Parade	Voice of Am.	570 Show	Air Theater
10:15	Parade	Voice of Am.	570 Show	Air Theater
10:30	Pee Wee King	Lawrence Welk	570 Show	Air Theater
10:45	Pee Wee King	Lawrence Welk	570 Show	Air Theater
11:00	News	News, Sports	News	Otto Thurn
11:15	Joe Mulvihill	At Ease	Inter. Sports	Otto Thurn
11:30	Joe Mulvihill	Ballroom	Idora Park	Tom Brown
11:45	Joe Mulvihill	Ballroom	Idora Park	Tom Brown

SUNDAY DAYLIGHT

	WTAM	WHBC	WKBN	WHK
8:00	News	Revival Hour	Family Altar	Radio Church
8:15	Melody Mo.	Revival Hour	Family Altar	Radio Church
8:30	Story Hour	Revival Hour	Family Altar	Shield Quint.
8:45	Story Hour	Revival Hour	Family Altar	Radio Altar
9:00	News	Music	Gathering	Voice of Proph.
9:15	Check Point	Music	Gathering	Voice of Proph.
9:30	Check Point	Rural Life	News, Serenade	Back to God
9:45	Art of Living	Rural Life	Sunday Serenade	Back to God
10:00	Radio Pulpit	Israel M'sge	Sun. Serenade	Bible Class
10:15	Radio Pulpit	Israel M'sge	Sun. Serenade	Bible Class
10:30	Collector's	Cathedral Hour	Sons of Harmony	Christ'n Sci.
10:45	Collector's	Cathedral Hour	Church of God	Frank & Ernest
11:00	Collector's	Cathedral Hour	Tabernacle	Old Stone Church
11:15	Collector's	Cathedral Hour	Tabernacle	Old Stone Church
11:30	Collector's	St. Francis Hour	Tabernacle	Old Stone Church
11:45	Collector's	Sammy Kaye	Tabernacle	Old Stone Church
12:00	News	News	Dr. C. E. Fuller	Church
12:15	Facts Forum	Freedom Story	Dr. C. E. Fuller	Church
12:30	Golf Tourna.	Let's Go	Dr. C. E. Fuller	Jackie Herman
12:45	Golf Tourna.	Land of Free	Dr. C. E. Fuller	Jackie Herman
1:00	Knowledge	Warm Up	News, Neapolitan	Rev. Young
1:15	Knowledge	Dugout Interviews	Neapolitan Airs	Rev. Young
1:30	Round Table	Baseball	Zupkovich Orch.	Lutheran Hour
1:45	Round Table	Baseball	Polka Dots	Lutheran Hour
2:00	Cath. Hour	Baseball	Proudly We Hail	Wings of
2:15	Cath. Hour	Baseball	Proudly We Hail	Wings of
2:30	Youth	Baseball	Sun. Afternoon	Bible Study
2:45	Youth	Baseball	Sun. Afternoon	Bible Study
3:00	News	Baseball	Sun. Afternoon	Music Masters
3:15	Golf Tourna.	Baseball	Sun. Afternoon	Music
3:30	Music for Th't.	Baseball	Sun. Afternoon	Rom. Strings
3:45	Weekend	Baseball	Sun. Afternoon	Rom. Strings
4:00	Weekend	Baseball	Sun. Afternoon	Rom. Strings
4:15	Weekend	Baseball	Sun. Afternoon	Rom. Strings
4:30	Weekend	Baseball	Rhythm on Road	Roman Strings
4:45	Weekend	Baseball	Rhythm on Road	Lorne Greene

SUNDAY NIGHT

	WTAM	WHBC	WKBN	WHK
5:00	Weekend	Baseball	Rhythm on Road	The Shadow
5:15	Golf Tourna.	Baseball	Rhythm on Road	The Shadow
5:30	Golf Tourna.	Baseball	Trav. Companion	Detective
5:45	Golf Tourna.	Baseball	Trav. Companion	Detective
6:00	Soap Box Der.	Baseball	Broadway Beat	Nick Carter
6:15	Soap Box Der.	Baseball	Broadway Beat	Nick Carter
6:30	Concert	Baseball	St. Louis	Consadine
6:45	Concert	Baseball	St. Louis	Harry Wismer
7:00	Concert	Highway Frolics	Juke Box Jury	Rod & Gun
7:15	Concert	Highway Frolics	Juke Box Jury	Rod & Gun
7:30	Conversation	Headlines	Juke Box Jury	Chamber Music
7:45	Conversation	Geo. Sokolsky	Juke Box Jury	Chamber Music
8:00	Garroway	Highway Frolics	Gary Crosby	Hawaii Calls
8:15	Garroway	Highway Frolics	Gary Crosby	Hawaii Calls
8:30	Garroway	Highway Frolics	Margie	Enchanted Hour
8:45	Garroway	Highway Frolics	Margie	Enchanted Hour
9:00	Garroway	Taylor Grant	Cobbs	Army Hour
9:15	Garroway	Frank Conniff	Cobbs	Army Hour
9:30	Garroway	Highway Frolics	Freddie Martin	London Mel.
9:45	Garroway	Highway Frolics	Freddie Martin	London Mel.
10:00	Inheritance	Paul Harvey	Sun. Showcase	Proudly Hail
10:15	Inheritance	Helen OcConnell	Sun. Showcase	Proudly Hail
10:30	Meet Press	Sun. Concerto	Sun. Showcase	Pentecostal
10:45	Meet Press	Sun. Concerto	Sun. Showcase	Pentecostal
11:00	News	News	News	Music
11:15	Music	Sincerely Your	Sports, Inter.	Music
11:30	Music	Beyond Stars	Music	Music
11:45	Music	Beyond Stars	Music	Music

MONDAY DAYLIGHT

	WTAM	WHBC	WKBN	WHK
7:00	News, Andr.	News, Sports	News	News
7:15	J. Andrews	3 Tees	Altar Service	Bill Gordon
7:30	J. Andrews	Weather	Farm Bulletin	Bill Gordon
7:45	News	Flashbacks	News	Bill Gordon
8:00	J. Andrews	News-Sports	World News	World News
8:15	J. Andrews	Top O'Morning	Morning Show	Bill Gordon
8:30	News	Top O'Morning	News	Bill Gordon
8:45	J. Andrews	Top O'Morning	Morning Show	Bill Gordon
9:00	Masters of Mel.	Breakfast Club	Mail, News	News
9:15	Masters of Mel.	Breakfast Club	Morn. Mail	Bill Gordon
9:30	Kitchen Club	Breakfast Club	Mail, News	Bill Gordon
9:45	F. Martin	Breakfast Club	Kitchen	Rythm Time
10:00	Bob Smith	Matinee	Arthur Godfrey	Tunes
10:15	Bob Smith	Streets	Arthur Godfrey	Tunes
10:30	Bob Smith	Streets	Arthur Godfrey	News
10:45	Break Bank	Girl Marries	Arthur Godfrey	Eleanor Hanson
11:00	Strike Rich	Easy Listening	Arthur Godfrey	Styles In Song
11:15	Strike Rich	Easy Listening	Arthur Godfrey	Styles In Song
11:30	Phrase Pays	Fem. Fancy	Your Mind	Queen for Day
11:45	2nd Chance	Fem. Fancy	Rosemary	Queen for Day
12:00	News	Keyboard Capers	Wendy Warren	News
12:15	J. Andrews	Keyboard Capers	Aunt Jenny	News
12:30	J. Andrews	News, Farm	News, Reporter	Break Bank
12:45	J. Andrews	Notebook	Just for You	Tops In Pops
1:00	J. Andrews	Paul Harvey	Road of Life	Cedric Foster
1:15	Tom Haley	Ted Malone	Ma Perkins	Dick O'Heren
1:30	Tom Haley	Modern Romance	Dr. Malone	Dick O'Heren
1:45	Tom Haley	Ever Since Eve	Guiding Light	Dick O'Heren
2:00	Mildred and	Warm up	2nd Mrs. Burton	Jimmy Kish
2:15	Mildred and	Dugout	Perry Mason	Jimmy Kish
2:30	Mildred and	Baseball	Nora Drake	Tune Time
2:45	At your serv.	Baseball	Brighter Day	Dansero
3:00	Welcome Trav	Baseball	Hill House	Hour of Stars
3:15	Welcome Trav	Baseball	House Party	Hour of Stars
3:30	Pepper Young	Baseball	House Party	Hour of Stars
3:45	Happiness	Baseball	Mike and Buff	Hour of Stars
4:00	Backstage	Baseball	Helen Trent	Bill Gordon
4:15	Stella Dallas	Baseball	Our Gal Sunday	Bill Gordon
4:30	W. Brown	Baseball	Melody Matinee	Bill Gordon
4:45	My House	Baseball	Melody Matinee	Bill Gordon

MONDAY NIGHT

	WTAM	WHBC	WKBN	WHK
5:00	Car-Tunes	Baseball	Melody Matinee	D B Bar B
5:15	News	Baseball	Melody Matinee	D B Bar B
5:30	Lorenzo Jones	Baseball	J. Berch	Bill Hickok
5:45	To Marry	Baseball	Curt Massey	Bill Hickok
6:00	Melachrina	Baseball	News	News
6:15	News	Baseball	Sports	Bruce Charles
6:30	Music	Baseball	Weston, Stafford	Bruce Charles
6:45	3 Star Extra	Baseball	News	Cecil Brown
7:00	Melody	Baseball	Tenn. Ernie.	F. Lewis
7:15	Melody	Baseball	Peter Lind Hayes	Music
7:30	News	Baseball	Peter Lind Hayes	Gab'l Heatter
7:45	Man's Family	Baseball	Ed. Murrow	News, Como
8:00	Best of All	Henry J. Taylor	Friend Irma	The Falcon
8:15	Best of All	News	Friend Irma	The Falcon
8:30	Best of All	Sports	Talent Scouts	Under Arrest
8:45	Best of All	Record Room	Talent Scouts	Under Arrest
9:00	Telephone Hr.	Camaretta Music	Gunsmoke	Bill Henry
9:15	Telephone Hr.	Camaretta Music	Gunsmoke	Time
9:30	Band of Am.	Doorway to Fut.	Gangbusters	Roundup
9:45	Band of Am.	Doorway to Fut.	Gangbusters	Roundup
10:00	Fibber M'Ghee	J. Vandercook	Mr. Keen	Frank Edwards
10:15	News	Freddy Martin	570 Show	R. Hurleigh
10:30	Nelson Eddy	Edwin C. Hill	570 Show	Tom Brown
10:45	Nelson Eddy	Marty Music	570 Show	Keys To Living
11:00	News, Sports	News	News	News
11:15	1100 Club	Sports Whirl	Sports, Believe	Tom Brown
11:30	1100 Club	Disc Den	Music	Tom Brown
11:45	1100 Club	Disc Den	Music	Tom Brown

Salem News Dial 4601

WANT AD DIRECTORY

ANNOUNCEMENTS
1—Special Notices
3—In Memoriam
4—Card Of Thanks
5—Lost And Found
6—Realty Transfers
7—Christmas Trees
8—Auctioneers

EMPLOYMENT
9—Male Help
10—Female Help
11—Male-Female Help
13—Instructions
14—Business Opportunity
15—Situation Wanted

RENTALS
17—Room And Board
18—Rooms-Apartments
19—Houses For Rent
20—Cottages For Rent
21—Garages For Rent
22—Wanted To Rent

REAL ESTATE FOR SALE
24—City Property
25—Suburban Property
26—Out-Of-Town Property
27—Cottages For Sale
28—Farms
29—Investment Properties
29A—New Homes For Sale
30—Business Opportunities
31—Lots, Tracts, Acreage
32—Real Estate Wanted

FINANCIAL
34—Pawn Brokers
35—Money To Loan
36—Collection Service
37—Insurance
38—Wanted To Borrow

BUSINESS NOTICES
40—Household Services
41—Business Services
42—Landscaping—Gardening
45—Upholsterers, Finishers
47—Painting, Paperhanging
48—Plumbing—Heating
49—Moving, Hauling
52—Rubbish, Ashes Hauled
53—Flooring, Refinishing
54—Fur Storage Service
55—Building Materials

MERCHANDISE
61—Household Goods
61A—Do-It-Yourself
62—Wearing Apparel
62-A—Radio-Television
63—Musical Instruments
64—Coal For Sale
66—Private Sale
67—Farm Machinery
68—Flowers, Plants, Seeds
69—Farm Produce
70—Miscellaneous Sales
71—Wanted To Buy

LIVESTOCK
75—Horses, Cows, Pigs
76—Poultry, Eggs, Supplies
77—Dogs, Pets, Supplies

AUTOMOTIVE
78—Trucks, Tractors
78-A—Boats, Equipment
79—Motorcycles, Bicycles
80—Trailers For Sale
81—Auto Service, Repairs
82—Used Cars

ANNOUNCEMENTS

1 SPECIAL NOTICES

U. PUCCI — TAILORING
9 a. m.—2 p. m. (Sat. 9 a. m.—5 p. m.) 218 E. 5th. Salem. Phone 4459.

ICE CHESTS
And Coolers. $1.98 to $29.95
GORDON LEATHER

GOLF CLUBS
Bags, balls, tees, head covers.
GORDON LEATHER

WARK'S DRY CLEANING
SOUTH BROADWAY. DIAL 4777. PICK UP AND DELIVERY.

PERSONAL ATTENTION TO YOUR INVESTMENT PROBLEMS COMPLETE FACILITIES OFFERED BY JOHN D. MULFORD REGISTERED REPRESENTATIVE Paine, Webber, Jackson & Curtis UNION COMMERCE BUILDING CLEVELAND, OHIO EVENINGS PHONE: SALEM 5634

NOW OPEN—Try our milkshakes, sundies and hot dogs. We aim to please. Your patronage appreciated. FURNELL'S, DAMASCUS ROAD

MARVELO BLEACH
35c gallon—3 gallons $1.00. Dial 6818

BEST IN GRADE A DAIRY PRODUCTS
Homogenized soft-curd milk, buttermilk, butter, cottage cheese, ice cream.
PURITY DAIRY, BELOIT
PHONE SEBRING ENTERPRISE 6786—SALEM, OHIO

Loesch Shoe Service
Across from National Dry Cleaning. 176 NORTH ELLSWORTH.

SALEM DAY NURSERY
MONDAY THROUGH FRIDAY
Play, nap lunch facilities for ten regular attendants over two years old. Constant supervision. Children by day or hour also accepted. 1858 E. State. Dial 5829.

REWEAVING AND MENDING moth holes, burns, tears, etc. 485 East Sixth. Dial 6317.

GIVE YOUR child piano lessons now, also adults. You'll never regret it. Popular or classical. The ability to play builds self confidence, insures popularity and increases poise. Summer classes now starting. Jarvis piano studio, Dial 6364.

HOME FOR THE AGED
BEA'S Rest Home, men or women. Ph. 9-2606 Salineville, Ohio

BEAUTY is skin deep, it's said. Let's keep that SKIN lovely. Dial 7290. Your LUZIER consultant.

6 REALTY TRANSFERS

THE NEFF Company of Canfield has purchased the Harshman store building located on the corner of South Broadway and Columbia Street. Sale made by J. V. Fisher Agency, Realtors.

FRANK and PAULINE HIGGINS have sold their home, located on the Benton Road, to D. B. and Jennie Johnston. Sale was made by the Burt C. Capel Agency.

MR. and MRS. FRANCES GRIMM have purchased a modern home on Fair ave., from Mrs. George Frantz. Sale made by Mounts Realty, East State St., Salem, Ohio.

8 AUCTIONEERS

HAROLD McCREA
Auctioneer
CALL SALEM 6348
NEW WATERFORD 3073

GET highest dollar for your property through auction. Call Robert Stamp, Auctioneer, Winona AC 2-2302.

CHARLES C. ELDER
R. D. NO. 2, SALEM, OHIO
WINONA, ACADEMY 22684

EMPLOYMENT

9 MALE HELP

MAN OF HIGH calibre, who is interested in operating own business with beginning profits of $80 to $100 weekly, use our terrific catalog and appointment plan in established territory. For interview call Fuller Brush Co., Dial 7144.

CAN YOU
Pass our sales qualification test? Established territory with $80 to $100 weekly assured. Fuller Brush Co. Products. Call 7144 for interview.

10 FEMALE HELP

WANTED — Young woman to live in, care for small child. Box A-7, care Salem News.

EMPLOYMENT

10 FEMALE HELP

General Office Clerk
For
Governmental Agency
TYPING NECESSARY
SHORTHAND DESIRABLE
GOOD IN SIMPLE ARITHMETIC
Apply At
Ohio State Employment Office
130 PENN AVENUE
SALEM, OHIO

MIDDLE AGED woman to do light housework and care for 2 girls 12 and 8. No washing to do. Dial 4013 before 2:00 this week.

11 MALE-FEMALE HELP

WANTED — Couple or woman to live with elderly lady in country home. Write Box A-3, c-o Salem News.

13 INSTRUCTIONS

COMMERCIAL teachers wanted at Salem College—full or part time. See Pres. Bricker at once, Monday or Thursday p. m. or evenings. Active high school teachers or retired will be O. K. Good salary, discipline negligible, adults only. An opportunity to get started in college teaching.

15 SITUATION WANTED

WANTED — House work, ironings to do in my home. Also baby sitting. Dial 7208.

RENTALS

18 ROOMS—APARTMENTS

Unfurnished

MODERN three room upstairs apartment. Private. Inquire 387 South Broadway.

DESIRABLE three room apartment. Furnished kitchen. All private. Close in. Dial 8623.

FOUR ROOM apartment with private bath, connected garage. In residential section. Plowed garden space if desired. $75 per month. Inq. 1530 E. State or call 3096.

UNFURNISHED APARTMENT, three rooms, bath, porch, garage. Adults, References. Inquire 806 East State.

NEW MODERN 3 room 1st floor ranch type apartment. Full basement, garage. All private. Adults. Dial 4028.

DAMASCUS apartment. 4 rooms and bath. Entirely private. Large casement, windows shaded. Suitable for two. Inq. F. J. McBride, Damascus. Ph. 19-A.

CLOSE IN first floor three unfurnished rooms with private bath. Also furnished two room second floor apartment. Inq. Vogue Tailoring Shop, 134 South Broadway or call evenings at 270 South Howard. Dial 5329.

THREE ROOM unfurnished apartment. Private bath and entrance. Dial 3188

THREE ROOM apartment, 1st floor. Private entrance. Utilities furnished. PH. 3842

TWO unfurnished apartments — Five room and three room. Both have private bath and entrance. Dial 3477.

Furnished

MILLER'S ROOMS
Well ventilated, clean and private. For gentlemen. 672 N. Lincoln Ave.

NICE FRONT sleeping room with home privileges. ¼ mi. from Salem on main highway. Dial 4953.

FOR RENT downstairs cool room. Private entrance and porch. Can do light cooking. Inq. 417 E. 7th St. or dial 4244.

FURNISHED apartment of five rooms and bath. Garage. Close in. Call 4547

METZGER HOTEL
Rooms by the week or month

NICE CLEAN sleeping room. Gentleman preferred Dial 4295

TWO FURNISHED light housekeeping rooms suitable for a working couple. Dial 4295.

THREE room furnished apartment. All private, utilities furnished. Suitable for couple only. Inquire 296 South Ellsworth.

FURNISHED 2 room apartment. Working couple preferred. Dial 6985

TWO ROOM furnished downstairs apartment. Suitable for couple. Private entrance. Dial 3613.

NEW MODERN 3 room 1st floor ranch type apartment. Full basement, garage. All private. Adults. Dial 4028.

LIVING ROOM
WITH FOLD-AWAY BED.
PRIVATE ENTRANCE.
KITCHEN PRIVILEGES.
INQUIRE 565 COLUMBIA ST.

TWO room furnished apartment. First floor, private entrance, utilities paid. Phone 6021.

20 COTTAGES FOR RENT

FOR RENT
Two room cottage. Furnished. S. Lincoln. Dial 5852

22 WANTED TO RENT

WANTED TO RENT — 2 bedroom house or 1st floor apartment. Refined family. Man, wife, 2 children. References. Ph. 6930.

REAL ESTATE FOR SALE

24 CITY PROPERTY

6-ROOM FRAME HOME
with bath, furnace, hardwood floors down stairs. Double garage and work shop. Garden space. In a very good location. Dial 7508.

$WISE,
Here is a $ wise investment, eight room duplex arranged with four rooms and bath on each floor, entirely separate, gas heat, garage, large lot. Good residential section, income of $140.00 a month, priced at only $9500.00, owner leaving town reason for selling. See
Burt C. Capel Agency
189 South Ellsworth Avenue, Salem, Ohio.

INCOME PROPERTY
Large brick home with four compete apartments. Each apartment has bath and private entrance. Double garage with new four room and bath apartment. All units are heated by automatic gas furnaces. These buildings are nicely situated on 2½ acres in a nice north side residential section of town. Beautiful lawn (has underground water sprinkling system) shade and a variety of fruit trees. This property has passed all state and local inspections for a nursing home. Must be seen to be appreciated. For appointment see the J. V. FISHER AGENCY, REALTORS 1059 E. State St. Phone 3875

REAL ESTATE FOR SALE

24 CITY PROPERTY

IF YOU want to buy or sell a home or business, see or call ROBERT W. VOTAW. DIAL 3069. Agent for Hall Brokerage.

TAKE YOUR
CHOICE
Of These
One-Floor Plan Homes
HOMES!

FOUR ROOMS and bath. Upstairs nearly finished. Located on Maple Street. You couldn't buy the lot and build this home for the price of

$10,500

FIVE ROOM brick bungalow. Lot size 58 ft. x 398 ft. Upstairs finished, insulated and very nice.

SIX ROOM brick home. Lot size 75 ft. x 150 ft. Full basement. Carpet, venetian blinds priced at the cost of the building. Less the trouble.

SIX ROOM bungalow on the north side. Not a new home, but an economy minded home in a very good location.

Notice

We need some lower priced homes, and if you are thinking of selling, please call us .We will be glad to assist you in either buying or selling.

Mounts Realty
286 E. State Street
Salem, Ohio
Phone 9322

25 SUBURBAN PROPERTY

Sevakeen
Lake

A year round cottage type home, particularly neat both inside and out. Three large rooms and screened in porch. Complete bath with shower. New automatic gas furnace. Partial basement. Drilled well. A surprise at

$7,200

"Andy"
Prince
REALTOR
2221 Miller Ave., Alliance, Ohio
Phone Alliance Collect 9280

26 OUT-OF-TOWN PROPERTY

EXTRA GOOD BUYS!

AT SEBRING GOLF CLUB. New year around home. Has three bed rooms, large living room, modern kitchen, bath with shower, deep well pump, basement. About ¾ acre land sloping to Berlin Lake. Inside not completely finished, out of state owner will consider good offer.

COLUMBIANA, edge of town. Bungalow with four rooms and bath on one floor. In good repair, about 1/3 acre, garage, utility building. Only $6000.

LARGE HOME IN COUNTRY. Has eight rooms, in good repair, furnace, (no bath). About one acre land on good road, five miles from Salem. Only $5000. One-half cash.

IN LEETONIA. Good south side location, six rooms, two baths, two kitchens. Has been used as income, now vacant, nice lot, garage. Only $4500. One-half cash.

IN LEETONIA. Large seven room home. Has bath. (no furnace) new insulated siding, large lot. Handy to Catholic school and Church, for quick sale. $5000. One-half cash.

LARGE BRICK BUILDING. 100x50, two story, basement, gas heat, ideal for light manufacturing, storage, bakery, etc. $11,000. A real buy.

J. S. Gibson, Realtor
The Greenamyer Agency
Leetonia, Ohio. Phones 2241—5331

DO YOU WANT SOLITUDE? If so we recommend this six room frame home with tiled bath, large living room with fireplace, dining room with built-in china closet, three bed rooms, full basement with hot air furnace, electric hot water heater, excellent water supply. Two car garage with attached shed. Located on 6.6 acre tract five miles from Lisbon on slag and gravel road. Priced at only $6800. BECAUSE the nearest neighbor is ½ mile away. Immediate possession. — CLYDE M. TSCHANTZ, REALTOR Lisbon, Ohio. Phone 818.

BUY THIS practically new four room and bath home located on acre tract on Route 30 just four miles from Lisbon. Priced at only $8500, with range, refrigerator, television set, automatic washer and drapes included. Practically immediate possession. CLYDE M. TSCHANTZ, REALTOR, Phone 818, Lisbon, Ohio.

SEVEN-ROOM HOUSE
$6,500
With utility room, gas heat, bath, storm windows, garage, five acres of land, 20 fruit trees and small barn, Chestnut Tree Extension, R. D. 1, Leetonia. Inquire Arthur Stone, 457 Page St., Ravenna. Phone AX 7-7509 or Riddle & Riddle, Lisbon, Ohio.

FOR SALE BY OWNER — 7 room house, with bath, in Washingtonville. Double garage. Ph. Leetonia 4781.

NEW BRICK 1½ story, 3 bedrooms. Carpet and stone fireplace in living room. Kitchen beautifully finished in oak. Colored bathroom fixtures. Attached garage, blacktop drive. Priced at $15,500. ½ mile east of Westville north on Ellett Rd. 1st brick house.

30 BUSINESS OPPORTUNITIES

SMALL RESTAURANT

A very good opportunity for a man and wife to handle this without hiring additional help. Other items will give additional income. Immediate possession.

C. D. GOW, REALTOR
123 S. Broadway Ph. 6151

Business Properties
232 and 242 S. Ellsworth. Dial 7450 or 9174.

REAL ESTATE FOR SALE

31 LOTS, TRACTS, ACREAGE

ACRE APPLE orchard on Rt. 62. Terms to suit you. Phone Hanoverton Capital 3-1685.

HERE IS a nice building lot that can be bought for $100.00 down and $25 per month. This lot has 50 foot frontage on the east side of Roosevelt Avenue in Salem and a depth of 150 feet. Price $795. Dial 8761 during office hours.

CAMP'S ALLOTMENT
Lake front lots at Guilford. Dial 7450 or 9174.

32 REAL ESTATE WANTED

WE HAVE BUYERS FOR TWO three and four bedroom homes, List your property with "CHET" KRIDLER
267 E. State. Dial 4115

WANTED — HOUSE IN BUCKEYE SCHOOL DISTRICT
DIAL 3271

FINANCIAL

34 PAWN BROKERS

NEED CASH?
DASH in with your valuables. DASH out with the cash.
PAWN SHOP. DIAL 9011

37 INSURANCE

ERNEST K. MOSER
AUTO, LIFE, SICK AND ACCIDENT AND HOSPITALIZATION INSURANCE. 657 EAST STATE. DIAL 3012.

ART
BRIAN
ALL FORMS OF INSURANCE
541 East State. 3719

"BILL" BODENDORFER
FIRE AND AUTO INSURANCE
HOSPITALIZATION
123 South Broadway. Dial 4391.

Clyde Williams
INSURANCE
Hospitalization
Fire, Auto, Life and Polio Insurance
538 East State Street
Res. Phone 6609 Office Ph. 5155

BUSINESS NOTICES

40 HOUSEHOLD SERVICES

WALLPAPER CLEANED
PAINTED WALLS WASHED
CHAS. PRICE. DIAL 8133

Home Cleaning Service
Dial 3110 or 6460

FLOOR SANDING AND FINISHING
DIAL 5739
J. E. HENDERSON AND SON

Carpet & Rug Shampooing
ASTRY AND GRISSINGER
DIAL 5343

PLASTERING
NEW AND OLD
Kenneth Koons. Dial 7911

WALLPAPER CLEANED
PAINTED WALLS WASHED
CHAS. PRICE. DIAL 8133.

Rug & Furniture Cleaning
Nedelka Cleaning Service. Phone 6871

41 BUSINESS SERVICES

CUSTOM BALING
and COMBINING. George R. Spack, Canfield Road. Dial 7062

GEORGE'S FIX IT SHOP
If it's broken—we'll fix it!
We fix most anything.
716 Morris St. Dial 7369

MASON — CARPENTRY —PAINTING
Contract or hourly rate.
Dial 4029

DIEHL'S MOWER SERV.
AND SALES. LAWNS MOWED
686 FRANKLIN. DIAL 6641

20 YEARS EXPERIENCE contracting building and repair work. Free estimates. Dial 6117.

SALEM SEPTIC TANK
240 West Ninth St. Dial 4363
FREE ESTIMATES
COMPLETE INSTALLATION
Residential — Industrial
CEMENT TANKS
EXCAVATING AND BULLDOZING
ALFRED WEBER

ALL MASON & CONCRETE WORK
FREE ESTIMATES—LOW PRICES
MATT DROTLEFF. DIAL 5121.

Salem Welding Service
PORTABLE AND CUSTOM WELDING
475 Prospect. Dial 4298.

Sewers Cleaned
Electric Roto-Rooter
RALPH COLE
Free Estimates. Written Guarantee
476 HARP ST.
DIAL 7880

KITCHENS
HARD WOOD KITCHEN CABINETS FORMICA, STAINLESS STEEL Linoleum sink tops. Accessories. Expert design service.
EARL ORASHAN
471 W. 8th. Dial 5859

FOR
Black Topping or Road Oil
CALL ROBERT SNYDER
Phone Hanoverton Capital 3-3313

SEPTIC TANKS AND
CESSPOOLS CLEANED
MOSS SANITARY SERVICE
Phone New Waterford 5661

WE dig basements and ditches. We do all types of grading and back fill. We install black top and concrete driveways, parking lots and streets. We build industrial and commercial buildings.
Large or Small — Give
Us a Call!
JOS. H. SNYDER, JR.
308 Pittsburgh St.
Columbiana, Phone 4559

DIGGING
SEPTIC TANKS—WATER LINES AND FOOTERS, ETC.
RALPH BRUNER—MARION BELL
PH. HANOVERTON, CAPITAL 3-1074

GURLEA Sand & Gravel
Best grade sand and gravel at all times. Egypt Road. Dial 7559.

WATER WELL DRILLING
KENDALL INGRAM
DIAL 7728

Bulldozing — Hi-Lift
GRADING, PONDS, DITCHING. Footers, septic tanks, fill, top sail. Salem 5349 — Damascus 23-M Columbiana 2742.
ROY L. REED

42 LANDSCAPING—GARDENING

EXCAVATING
Grading, land clearing, fill dirt, top soil, slag. ED DUNN. Dial 7977 or 5183.

ZIEGLER'S TREE SERVICE. Let us take care of your shade trees, shrubbery. Difficult removal a specialty. Dial 6071.

THERE IS NO "SPECIAL DAY" TO ADVERTISE.—Want Ads get results every day. Read 'em for profit—use 'em for results. Phone 4601.

FUNNY BUSINESS • • • • • • By Hershberger

"That brush salesman who called on the wife yesterday really can sell!"

BUSINESS NOTICES

47 PAINTING, PAPERHANGING

PAINTING - REMODELING - REPAPering, Frame and Masonry. Free estimates. Dial 8676.

PAINTING
Interior — Exterior. Free estimates.
Robert W. (Bob) Umstead
Dial 8651

48 PLUMBING - HEATING

FURNACE CLEANING
AND REPAIR
ALL MAKES AND KINDS
LAUGHLIN HEATING
293 North Union — Dial 8194

HEATING
Engineered Service to give you the best for your heating needs.
OIL & COAL FURNACES
LEONARD L. BONSALL
PLUMBING AND HEATING
Goshen Road Dial 8624

Excavation — Grading
Foundations, footers, sewers, water lines, trenching, land clearing, winch dump work, limestone, slag, fill dirt, machinery and heavy hauling. Salem 8910—Damascus 103-A.
Leslie W. Hoopes & Son

NOW IS THE TIME TO
REBUILD YOUR FURNACE
HOLLAND FURNACE. CALL 8247

KERM RIFFLE
PERSONALIZED
PLUMBING & HEATING
SERVICE
DIAL 3993

WE SPECIALIZE IN
AUTOMATIC HEAT
GAS—OIL—COAL
ALL WORK GUARANTEED
STEWART HEATING
637 Woodland Dial 6274

AIR CONDITIONING
HEATING
ROOFING AND SPOUTING
W. E. MOUNTS
359 N. Lundy. Diay 5686

$200
WILL INSTALL A
PENNCO GAS
CONVERSION BURNER
Includes Thermostat
FIRST QUALITY
For All Types of Heating Equipment.
Also — Our Customers Get
Tool Rental
Service
TO "DO-IT-YOURSELF"
STRATTON
Plumbing & Heating
384 N. Broadway Dial 4908

FURNACES
GAS—OIL—COAL
Roofing, spouting and build up roofs. See us for air conditioning.
HICKEY & SON
FURNACES
180 Vine Street. Dial 6506.

52 RUBBISH, ASHES HAULED

ASHES, CANS AND RUBBISH HAULED
DIAL 5091

GARBAGE AND CANS
HAULED WEEKLY
$1.25 PER MONTH. DIAL 3756

55 BUILDING MATERIALS

IRRIGATION PIPE
Valves and Fittings
Elyson Pipe & Supply Co.
WATER WELL CASING
POST MATERIAL
Angles and Channels—All Sizes
4 Miles West of Salem On Rt. 62

Ready-Mixed
CONCRETE
Chappell & Zimmerman
IMMEDIATE DELIVERY
539 West State St. Dial 8711

SALONA SUPPLY CO.
CEMENT BLOCKS
SAND — GRAVEL
SEWER AND FIELD TILE
MORTAR and REGULAR CEMENT
DIAL 3745

THOMAS INDUSTRIES
Melrose Brick — Aluminum Siding.
Riverside 6-3351. Columbiana 2249.

SPECIAL PURCHASE!
Cottage doors, $13.95
8x7 overhead garage doors, $54.95
BURCHFIELD LUMBER CO.
Sebring-Beloit Rd.
Phone Sebring 8-6868

PLASTIC PIPE — ½" and up. Complete stock of fittings. GRATE PUMP & MACHINE, Rear Kaiser - Frazer Garage, South Lincoln.

BUSINESS NOTICES

55 BUILDING MATERIALS

ROOF SHINGLE
SALE
WHILE THEY LAST!
TILE RED OR BLUE-BLACK
THICK BUTT SHINGLES
ONLY $6.50
Per Hundred Sq. Ft.
BOARDMAN
ROOFING & SUPPLY CO.
Route 7 At E. Fairfield
Phone New Waterford 3621

STRUCTURAL STEEL
I BEAMS, CHANNELS, ANGLES
FORDEE'S CORP.
280 Walnut St., Leetonia. Phone 2171

PRE-CUT GARAGES
All Sizes — Salem Lumber

MERCHANDISE

61 HOUSEHOLD GOODS

BOTTLE GAS
COMPLETE GAS SERVICE. POUND OR GALLON.
Bayless L-P Gas Service
On 62. Phone Damascus 95-O

SEE BARBER'S
If you want to
FURNISH YOUR HOME
AT THE LOWEST COST
Mattresses, stoves, washers, lots of bargains. Will deliver.
243 W. SECOND. DIAL 5952

TABLE LAMPS, childs scooter riding train, 2 cowboy suits, sizes 8 and medium. Dial 9189.

ZEPERNICK'S FURNITURE, 107 E. HIGH, MINERVA. OPEN TONIGHT TILL 9 P. M.—FREE DELIVERY. TRADE YOUR OLD FOR NEW.

STROUSS APPLIANCE STORE
offers you
FACTORY-TRAINED SERVICE

GOOD USED
Living Room Suites
$49.50
BROWN FURNITURE
S. BROADWAY

WEST END
BARGAINS!
THREE ROOM OUTFIT
Consisting of Living Room, Bedroom and kitchen—Brand new.
ONLY $298.00
$5.00 DOWN DELIVERS
WEST END FURN. CO.
Open evenings by appointment
West State near Howard. Phone 4466

FOR SALE — WRINGER WASHER REASONABLE. GUY IAQULLI, 225 N. ROSE AVE.

HUFFY POWER rotary mower; 2 pair floral drapes; green 9 x 12 rug. Call 5881.

Guaranteed
Used Appliances
Gas and Electric
Refrigerators and Stoves
Conventional and
Automatic Washers
These used appliances can be purchased for a fraction of the original prices.
USE OUR EASY TERMS
All Are Guaranteed.
Strouss-
Hirshberg's
OF SALEM

OAK DINETTE set, table, 4 chairs, corner cupboard, $35.
Dial 5946

FOR SALE
Heatrola, Coal heating stoves.
Dial 6879

USED REFRIGERATOR
Reasonable.
Dial 7838 after 5:30 p.m.

SUMMER FURNITURE
Reduced For Quick
Clearance!
Open Tues. and Friday Evenings
SMITH FURNITURE, Inc.
COLUMBIANA, OHIO

MATCHING couch and chair.
Green covers, $50
Dial 7273

USED
REFRIGERATOR
$3.00 Down
T. V. SET
$2.00 Down
ELECTRIC RANGE
$5.00 Down
Call Joe Milcetich, Salem 5660
After 5:30 call Leetonia 2452

DUNCAN PHYFE drop leaf table, 3 boards, matching china closet, solid oak breakfast set, sawbuck table, 4 captain chairs, Daystrom chrome dinette, red formica top table, 6 chairs, 16" Emerson TV set, Paley kitchen cabinet sink, double bowl, double drain boards, 1 year old, white lavatory wash bowl with fixtures and fittings. Dial 4050 after 6:30 p.m. No reasonable offer turned down.

WILLIAMS APPLIANCE
WESTINGHOUSE HEADQUARTERS

MERCHANDISE

61 HOUSEHOLD GOODS

1953 DELUXE double oven, electric Crosley range, Ratheon 17" TV set and antenna; electric kitchen clock, Admiral portable radio, 2 overstuffed chairs, five pieces Steelco cook ware, french fryer. 1500 N. Ellsworth. Dial 4508 after 6 p.m.

61A DO-IT-YOURSELF

PLASTIC WALL TILE
29c Square-Foot
McCULLOCH'S, SALEM

It's cheaper to install our
ALUMINUM SIDING
INSULATED SIDING
ROOFING—SPOUTING
See us for all your
MODERNIZING AND REPAIRING NEEDS.
Sears, Roebuck & Co.
South Broadway. Dial 3455

62 WEARING APPAREL

FUR COAT
SABLE DYED CONEY
PH. COLUMBIANA 2165

62-A TELEVISION-RADIO

'52 FLOOR MODEL General Electric TV with 16 in. screen. Good condition. First $50 takes it. Ph. 5713.

E. W. ALEXANDER
Electronics and refrigeration
357 N. Howard. Dial 5866

HUMPHREY RADIO
Hanoverton, Ohio (Academy) 2-2106.
Philco Television. Sales & Service

Arvin Television-Radio
SALES — SERVICE
Rowles T. V. Shop
928 E. Fourth. Dial 7319
ANTENNA INSTALLATION

1954 MOTOROLA T. V.
Picture Booster, year parts warranty. Radio, TV service. All makes
RALPH'S RADIO-T. V.
650 E. econd. Dial 6149.

63 MUSICAL INSTRUMENTS

TENOR Sax; C. Melody Sax; Clarinet. Also ladies new new shoes; miscellaneaus items. Cheap for quick sale. Phone 7233.

ACCORDION late model, finest Italian make, 120 bass, 41 keys, with 7 shifts, cost $550, needs money badly, must sacrifice, make an offer, write Box A-6, care Salem News.

NEW AND USED ACCORDIONS — Lessons, rentals. Joe Bernard Studio 106 Main St. Phone Leetonia 4171.

PIANOS TUNED $5, repaired reasonable charge. In your vicinity every Fri. Call Columbiana 4517 or write G. H. Burton, Park Ave., Columbiana.

64 COAL FOR SALE

Coal, Slag, Limestone
BERGHOLZ AND LOCAL COAL
ALFRED WEBER. DIAL 4363

OHIO Superior Coal — Lump $9; Egg $8.50; Stoker $7.95; R.M. $7.50; 3 to 8 ton loads. Driveway slag, limestone. Galbreath. Phone Sebring 86628.

Coal, Slag, Limestone
BERGHOLZ AND LOCAL COAL
ALFRED WEBER. DIAL 4363.

Local and Bergholz Coal
Russell Smith
726 Columbia St., Leetonia. Phone 6188

In one ton lots
ASHES AND COAL HAULING
Dial 3955

COMMERCIAL & DOMESTIC COAL
Slack, stoker, nut and lump
WE DELIVER
H. H. ESTERLY
New Waterford, Ohio. Phone 5170

65 PUBLIC SALE

PUBLIC SALE
Real Estate

As we have bought a larger farm and want to take quick possession, will offer for sale at public auction our modern six room home with approximately 7 acres of land, located 3 miles east of Firestone Farms on right.

SAT., JULY 24th
AT 2:00 P.M.

House has 3 bedrooms, dining and front room, sunporch finished in knotty pine, Mullins kitchen, tile bath. House is insulated and has aluminum storm windows, slate roof and roded, well water system coal furnace, Electric hot water tank; deep three car garage, two chicken houses, tool shed. This home has all city conveniences. School bus stops in front of house. If you are interested in a good home in the country, don't fail to look at this property.

TERMS of real estate 10% down day of sale, balance upon presentation of abstract and deed showing good marketable title. Owners reserve the right to accept or reject any and all bids. Property will be shown by appointment.

Phone NEW WATERFORD 3073

Mr. & Mrs. Harold McCrea
R D. 2, Columbiana, Ohio Owners

67 FARM MACHINERY

SIXTEEN FOOT Truck Engineering dump trailer, 1948 model International K. S. 6 tractor with power fifth wheel. Both in perfect condition. Priced for quick sale. Phone 212 Lisbon, Ohio.

GARDEN TRACTORS
2 H. P. to 8½ H. P.
COOPER MOWERS
Reel and Rotary Type
C. F. HIPPELY
Opposite Salem Golf Course
Dial 6014

GARDEN TRACTORS
LAWN MOWERS SHARPENED
GRONER SALES & SERVICE

68 FLOWERS, PLANTS, SEEDS

GLADIOLIAS now in bloom, suitable for all occasions. Cromwells. Dial 4583 Benton Road, Salem, Ohio.

PEAT MOSS
WILMS NURSERY, DEPOT ROAD

MERCHANDISE

68 FLOWERS, PLANTS, SEEDS

Rotonone Dust 5 lb., $1.00
25 lbs. $3.40—50 lbs. $5.20
Chlordane Dust 5 lb. $1.15
50 lbs. $6.02—100 lbs. $11.55
5% DDT Dust—5 lbs. 75c
25 lbs. $2.45—50 lbs. $3.63
To. Blight Dust, 5 lb., 80c
50 lbs. $3.95—100 lbs. $7.70
MELLINGER'S NURSERY
Six miles east of Greenford on State Route 165.

GILBERT'S
GREENHOUSE AND
GARDEN CENTER
Damascus Road, Salem
Bedding Plants — Vegetable Plants
Potted Plants
Home Gardeners' Supplies and
LANDSCAPE SERVICE

WE HAVE THE KNOW-HOW
When it comes to
Floral Arrangements
WEDDING, FUNERAL, HOSPITAL BOUQUETS AND TABLE CENTER PIECES OUR SPECIALTY.
WINDRAM'S GREENHOUSES
N. Ellsworth Road. Dial 7046

For Those Who Care
FOR THEIR PLANT'S WELFARE PEAT MOSS, AGRILITE, VIOLET SOIL FOOD, TOMATO DUST, DDT, BIRD BATHS.
McARTOR FLORAL CO.
Dial 3846. South Lincoln

69 FARM PRODUCE

PROTECT YOUR GARDEN
FROM INSECTS.
Complete line of Insecticides.
FLODING & REYNARD DRUGS
Corner State & Ellsworth.

FOR SALE
Two 6-acre fields of wheat straw
DIAL 7965

GET your cabbage fresh from the field 10c head. Also 4 and 6 lb. live fryers. Will dress them by orders only. L. W. Safreed, one mile north of Washingtonville. Turn left on Garfield Road, first house on left. Ph. Leetonia 8462.

EAR CORN — 85c basket
Shelled corn, $1.85 bushel
J. H. Dustman, Salem RD 4. Dial 3979

70 MISCELLANEOUS SALES

SPECIAL THIS WEEK!
Galvanized Sprinkling Cans
9 qt. was $2.79. Now $2.50
12 qt. was $3.29. Now $3.00
CRANMER'S SERVICE STORE

SPECIAL THIS WEEK
7 & 8 foot ladders
CRANMER'S SERVICE STORE

FOR SALE CHEAP — Steel scoop for Ford tractor, 2 electric brooders, potato grader, wagon trailer, 3 barrels of vinegar. Dial 8404.

USED LUMBER, small amount 2 x 6's, 2 x 8's, inside door 2'8" x 6'8". Outside door 3 x 6'10" with frame. 3 porch posts, window frames. Dial 6784.

PAINT — (All Kinds)
SALEM TOOL CO.
767 S. Ellsworth. Dial 3416

FOR SALE — Commercial stove with 2 ovens
Dial 7583

ROYAL TYPEWRITERS
Sales, service, rent, exchange
Fithian Typewriter Sales
321 S. Broadway. Dial 3611

CONSIDERING SELLING OUT!
MUST REDUCE
STOCK!
SAVINGS OF
20% TO 50%
J. C. BROWN, Jeweler
Dial 8449, 274 East State St.

EXTENSION LADDERS: Basswood light, strong, new, 24, 26, 28, 30, 32, 34 ft. lengths. This week only. Phone Salem 5667 before 10 a.m.

SALEM CLOTHING
EXCHANGE
FURNITURE AND HARDWARE
1019 Liberty St. Dial 7106. 10 a. m. to 8 p. m. Closed Wednesday noon. Quart and pint fruit jars 30c dozen, bathing suits, spinnet disk $15, gas and electric cook stoves $40 and $45, new tricycles $10.75, two matching wicker chairs $7.00 each, new and used high chairs, playpens and nursery chairs, rockers $3 to $6.50, copper boilers $2.00 and up, 7:60x15 tires $4.50 and $7.00, 22 rifles $15 to $22, large enamel coffee pot $1.50, new cups 10c each. New oil cook stoves $9.95. Call us first if you have anything to sell.

STEEL SUPPLIES
Reliable Welding Shop
Benton Road. Dial 6344

WASHINGTONVILLE TRADE CENTER
PHONE LEETONIA 5497
See us first for bargains in used furniture and miscellaneous items.

PAINT, regularly $2.98 house paint. White and colors. YOUR CHOICE $2 PER GALLON. R. C. BECK, Paint-Linoleum super mart, Damascus Rd.

(1) WINCHESTER Model 52, Lyman Sights; (1) Winchester Mod. 70 Hornet; (1) Winchester 218 B; (1) Single Shot Hornet; (1) Colt Officers Mod. 38 Special. Telescopes and Reloading Tools. Grant Dick, Hanoverton, CApital 33163.

4 LIGHT electric brooder, small feeders to large size 130 lbs., small and large waterers, metal nests, (1) Duo-Therm heater; 45,000 B.T.U., 26 foot extension ladder, small garden tools, (1) Share of Salona common stock. All new last year. Dial 8447.

71 WANTED TO BUY

SCRAP IRON, METALS, RAGS AND JUNK CARS. TOP DEALER PRICES PAID, PROMPT PICKUP SERVICE. U.S. IRON AND METAL CO. CORNER WEST 2ND AND HOWARD. PHONE 3390.

WANTED — Used 24 inch bicycle in good condition. Call 7335 before 5 p.m.

HIGHEST prices for scrap iron and steel. Cars in any condition. Salem Auto Wrecking. Dial 5911.

LIVESTOCK

75 HORSES, COWS, PIGS

ONE thoroughbred saddle mare — 9 years—quiet and sensible with lots of speed if wanted. Guaranteed sound. Jim Pidgeon Jr., Business phone 3651—Home 4708.

HACKNEY Shetland pony. Must be seen to be appreciated. No reasonable offer refused. Phone Winona Academy 22664.

FOR SALE — JERSEY COW
FOUR YEARS OLD
DIAL 3906

76 POULTRY, EGGS, SUPPLIES

Witmer's Turkey Farm
Columbiana, Ohio. Phone 4092

WHITE ROCK PULLETS
VERY NICE
DIAL 4953

FRYERS — 2½ miles north of Salem on left. Albany Rd. Rt. 62, Loziers, phone 4002.

HEAVY HENS, LIVE OR DRESSED. DELIVERY EVERY FRIDAY. G. F. KORNBAU. DIAL 8632. SPRINGERS AND FRYERS.

77 DOGS, PETS, SUPPLIES

DOGS BOARDED. Home care, roomy cemented runs. Delivery service. Clipping and bathing. LEEWARD KENNELS. Depot Road. Dial 4198.

TOY RAT terrier puppies, 4 weeks old. Very nice. Inq. 989 E. 3rd St. Dial 3387.

LIVESTOCK

77 DOGS, PETS, SUPPLIES

BOSTON TERRIER PUPPIES A.K.C. REGISTERED
PH. DAMASCUS 103-A

PARAKEETS and Supplies. We will board your bird during vacation. Detell's 485 East 6th St. Dial 6317.

WANTED — A kind home for a friendly lovable black small dog. For more information dial 4232 by 5 p.m.

SMALL Brown and white fox terrier. Female. 8 months old.
Call 9164

For Sale — PARAKEETS
Feed, cages, supplies. Turn left at Isaly's store in Damascus ½ mile Lea Bennett. Phone Damascus 32-K.

A.K.C. REGISTERED Dachshund puppies, 6 weeks old. C. O. Stewart, New Franklin, Rt. 3, Minerva. Phone University 2-3532.

AUTOMOTIVE

78 TRUCKS, TRACTORS

1949 FORD ½ ton pickup. Excellent tires and motor. Only $495. Parker Chevrolet, 292 W. State. Dial 4864.

78-A BOATS-EQUIPMENT

BOAT TRAILERS
Take Your Boat Along!
SAVE-WAY SALES
New Garden Road. Dial 8763

14 FT. BOAT and 5 H.P. Johnson motor. Kamasky, one mile out Benton Rd. Righthand side, after 6.

12 FT. FLAT bottom metal boat, 5 H.P. Johnson outboard motor. 243 N. Lincoln. Dial 6280.

STILL OFFERING
REDUCED PRICES
On All Used Motors
Trade-In
Your old motor for a
New 54 Scott Atwater
ONLY $348
DIAL 3756

79 MOTORCYCLES, BICYCLES

FOR SALE
Girls' large size bicycle.
Dial 4783.

SALEM CYCLE SALES
AUTHORIZED TRIUMPH AGENCY
SERVICE PARTS — ACCESSORIES
153 S. Ellsworth. Dial 5300

GIRLS SCHWINN BICYCLE
Like new $30
Call 5013

WHEEL GOODS is my business not a side line
BICYCLES — Tricycles — Wagons
Parts — Accessories
Repairing and Welding
JOURNEY CYCLE SALES
Lincoln at Third Street

80 TRAILERS FOR SALE

YOU CAN TAKE IT
WITH YOU!

Across town or across country, what could be better than a comfortable mobile home? Easy to buy, easy to own, why not see a mobile home? ?

Sensational new 2 bedroom 33 ft. Pacemaker, full bath ..... $3295.
Roomy dinette model 35 ft. Elcar 2 bedrooms, bath .... $3595.
Low, low priced two bedroom Elcar 27 ft. with bath $2850
A couples cottage on wheels, the 27 ft. 3 room Elcar $2495
Economy priced 1951 Schult 27 ft. 3 rooms, shower, toilet $1500

Suburban Trailer Sales
Rt. 14-E at city limits, Salem, Ohio
Open 9 to 9 daily, 9 to 6 Sat. and Sun.

1953 — 21 ft. Richardson with bath. 1 mi. East of New Garden on New Garden - Guilford Rd. Robert Batzli.

SNYDER CLOSE SUNDAY
Buy trailer like paying rent.
One Block North of North Canton

CRAZY
FOR YOU

A real "honest to John" demonstrator—priced so much under list price you'll say We Are Crazy.

But it would be crazy for you not to take us up on it!

It's a 36 foot "I Love Lucy" New Moon—but a hint here—you'll save more than $1,000 actually.

RUN — Don't walk to
BATEMAN'S
TRAILER STORE
1500 East State Rd., Alliance Ohio

MOBILE HOMES
40 foot Champion—$4295
Stream-a-Lite with toilet—$1095
21 foot Kozy (like new)—$1050
Trailer Dolly—$35
Trailer Dinette Set (like new)—$20
Trailer Studio Couch—$25
On 62. Bayless. Phone Damascus 95-O

81 AUTO SERVICE, REPAIR

SPECIALIZING
BRAKES
CARBURETION
IGNITION
KORNBAU GARAGE
EAST PERSHING. DIAL 3250

BROWN-ZEIGLER SOHIO
GENERAL SERVICE
Next to Drive-In Theater
Dial 9313

24-HOUR
WRECKER
SERVICE
ANYTIME — ANYWHERE
Also Official AAA Service. Call Leetonia 8041 — 5687

WADE SCHAEFER
PERSONALIZED AUTO SERVICE
PHONE 7629—1873 N. ELLSWORTH

Front End Alignment
FITZPATRICK MOTOR CO. Ph. 4618

EXPERT AUTO REPAIR
2115 East State. Dial 3524
GREENAMYER GARAGE

DENTED FENDERS?
WE'LL SMOOTH THEM OUT
AT PRICES YOU'LL LIKE!
BROOMALL
PONTIAC CO.
390 East Pershing Dial 4676

All Size Re-Cap Tires
BOONE Tire Service Phone 5576

J. W. Hanna Motor Clinic
SPEED HEADQUARTERS
STOCK CARS—HOT RODS—DRAG CARS.
Mallory ignition—pawer and speed equipment. Specialists in custom engine work and tune ups at most reasonable prices. ½ mile south of Damascus on Valley Road. Phone 105-O Damascus.

BEAR ALIGNMENT
Front end and wheel balancing
SMITH GARAGE, Inc., E. Third St.

QUAKER MOTORS
EXPERT SERVICE
On the spot tune-up
1816 S. Lincoln. Dial 6903.

AUTOMOTIVE

81 AUTO SERVICE, REPAIR

KEKEL'S BODY SHOP
QUALITY WORK
Two miles out Newgarden Road.
Phone Winona (Academy) 2-2374

SINCLARIZE
YOUR CAR
Hoopes' Tire Service
116-134 W. State. Dial 3508
WASHING—SIMONIZING
Lubrication, Battery Charging

BODY AND FENDER REPAIR
GENERAL REPAIRS
BROADWAY MOTORS
WILLYS DEALER
764 South Broadway
Dial 5167

GRAY MOTOR SALES
BODY DEPT.
REASONABLE PRICES. DIAL 6213

BETTER TRIPS
BEGIN HERE!
Taking a week-end trip? Planning an early vacation soon? Come in and let us check on your car. Faulty tires, headlight failure, etc., may seem minor BUT THEY CAN SPOIL YOUR TRIP . . . . and cause an accident!
Our mechanics will check your car, give you a free estimate of what needs to be done . . . . and do only what is necessary.
IT'S RIGHT THE
FIRST TIME SERVICE AT
A. C. BARTHOLOMEW
CO.
LINCOLN — MERCURY
485 West State St. Dial 4609

82 USED CARS

WOOLEY CHEVROLET
150 Lisbon St. Leetonia

BUCKEYE MOTORS
SELECT USED CARS
339 South Broadway. Dial 5500

1949 OLDSMOBILE convertible, light blue. Very good condition. White side wall tires, radio, heater, new top. Ph. Leetonia 6261.

ARB'S
BETTER BUYS!
'51 Ply. Clb. Cpe. r & h. $745
'50 Stude. 4-Dr. r. & h. $595
49 Ford Clb. Cpe. r. & h. $495
'49 Stude. Pick up $445
'47 Chevrolet clb. cpe. r. & h. .. $345
Several others to choose from.
ARB MOTOR SALES
2204 E. State. Dial 6158
9 till 9

1950 BUICK
SUPER CONVERTIBLE
Very nice, equipped with radio, heater, Dynaflow, has a new top. One local owner. Only 24,000 actual miles.
Terms—Trade
COY BUICK, Inc.
150 North Ellsworth. Dial 4204

1949 OLDSMBOBILE
CONVERTIBLE "88"
Here is a low mileage car that you would be proud to own. It is in excellent condition all around. Has radio, heater, and many other extras. Well taken care of. See it at 565 Columbia Street.

1950 FORD "8" custom 4 door with everything. Will sacrifice and give special terms. Inq. 864 Franklin or Dial 3544.

1947 CHEVROLET FLEETMASTER, TWO-DOOR.
SPECIAL $195
COY BUICK, Inc.
150 North Ellsworth. Dial 4204

'51 Buick
RIVIERA
HARDTOP
Finished in beautiful two-tone Gray. Fully equipped including Royal Master white sidewall tires and Dyna-Flow. Now on display in our showroom. Come in and look it over.
COY BUICK
150 N. Ellsworth Dial 4204

SALEM MOTOR SALES
DODGE — PLYMOUTH
Pershing at Lundy

Coming
Attractions!
We proudly display our selections of fine Guaranteed Used Cars. Each is star material . . . gives splendid performance every time! See these attractions at
ZIMMERMAN
AUTO SALES
today, coming to you at low cost. Hurry in — they'll go fast!
1952 Chev. Bel-Air Coupe
1950 Olds "98" Dlx. 4-Dr.
1950 Olds "88" Club. Sed.
1949 Olds "98" Dlx. 4-Dr.
1952 Chevrolet Dlx. 4-Dr.
1951 Mercury 2-Door
1951 De Soto 4-Door
1951 Chev. Fleetline 4-Dr.
1950 Pontiac "8" 4-Door
1949 Buick Super 4-Dr.
1948 Pontiac Two-Door
Zimmerman
Auto Sales
170 NORTH LUNDY AVE.
DIAL 3612
Open Evenings Monday Thru Friday, 7:00 to 9:00 P. M.

HEART OF JULIET JONES — By STAN DRAKE

BLONDE — By CHICK YOUNG

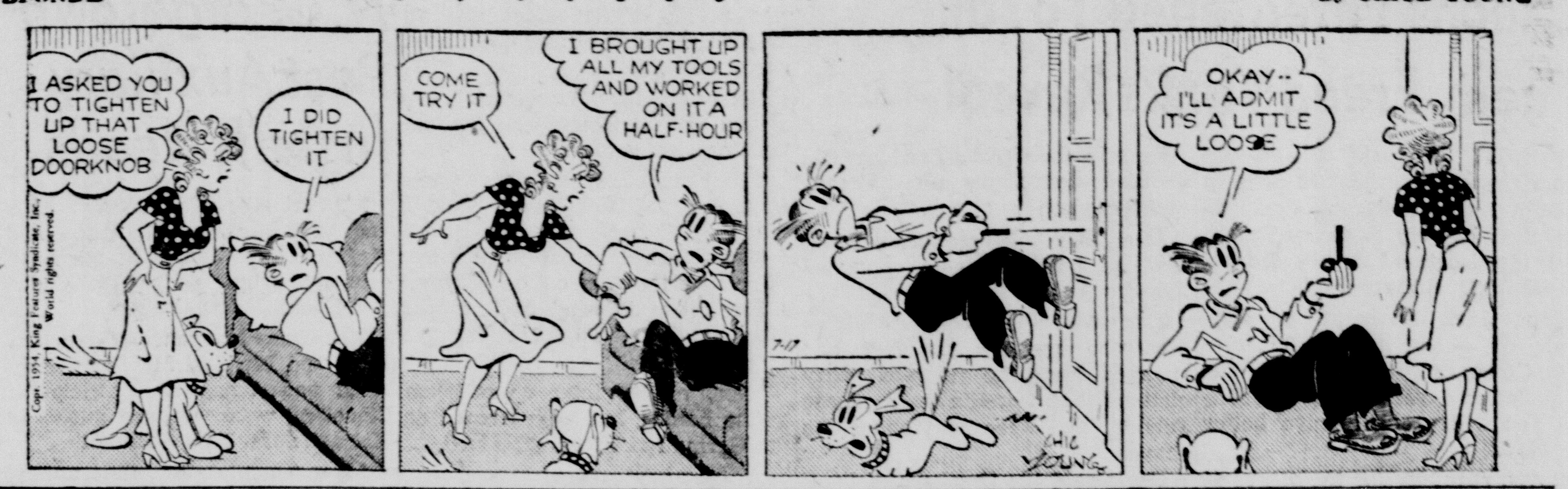

DICK TRACY — By CHESTER GOULD

CAPTAIN EASY — By LESLIE TURNER

TERRY & PIRATES — By GEORGE WUNDER

BOOTS AND HER BUDDIES — BI EDGAR MARTIN

SWEETIE PIE — SELTZER

"Did you notice a sudden improvement in her playing?"

CARNIVAL — By Turner

"Congratulations, Perkins! That triple-dip, almond, pistachio sundae of yours certainly has been a business getter—especially in the prescription department!"

FRECKLES AND HIS FRIENDS — By MERRILL BLOSSER

VIC FLINT — By MICHAEL O'MALLEY and RALPH LANE

OUT OUR WAY — By J. R. Williams

PRISCILLA'S POP — By AL VERMEER

Liberian Lure

ACROSS

1 Liberia is an independent —— republic
6 It has an area of 43,000 square ——
11 Interstice
13 Explosive
14 Inventor
15 Ensnare
16 Compass point
17 Propelled a boat
19 East (Fr.)
20 Arrogates
22 Mimicker
25 German river
26 Large plant
30 Road shoulder
31 Erect
32 Operatic solo
33 Handle
34 Sow
35 Troops (ab.)
38 Roman date
39 It is on the —— continent
42 American college (ab.)
45 Fortification
46 Footlike part
49 Analyzes a sentence
51 Chinky
53 Casts of metal
54 Hebrew ascetic
55 Requires
56 Compound ether

DOWN

1 Title
2 Goddess of discord
3 Hereditary factor
4 Decay
5 Bread spreads
6 World (Fr.)
7 Interest (ab.)
8 Italian coins
9 Jap outcasts
10 Social unit
12 Expunge
13 Abounds
18 Jamaican beverage
20 Armed fleet
21 Overtax
23 Arab garments
23 Father (Fr.)
24 Indian
27 Cleave
28 Facility
29 Ages
35 Lock of hair
36 Disencumber
37 Frighten
40 Chafes
41 Aromatic herb
42 Twirl
43 Horse's neck hairs
44 Impel
46 Versifier
47 Hireling
48 Soothsayer
50 Turf
52 Manuscripts (ab.)

Answer to Previous Puzzle

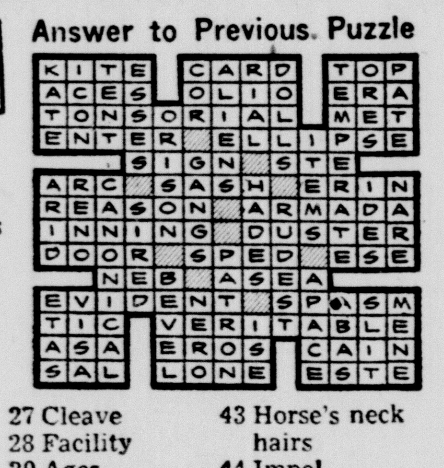

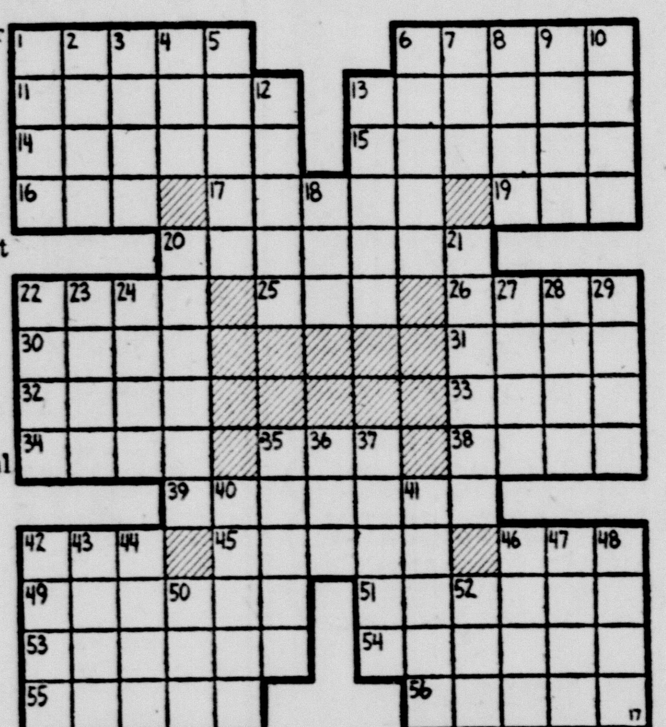

OUR BOARDING HOUSE — With Major Hoople

Questions, Answers

Q — What privilege has Texas that no other state has?

A — The right to subdivide into not more than four additional states.

Q—Does a bee sting more than once?

A—No.

Q—What is the plural of alumnus?

A—Alumni.

LITTLE LIZ

When the girls don't melt in his arms, a fellow should begin to suspect that he's not so hot.

BUGS BUNNY

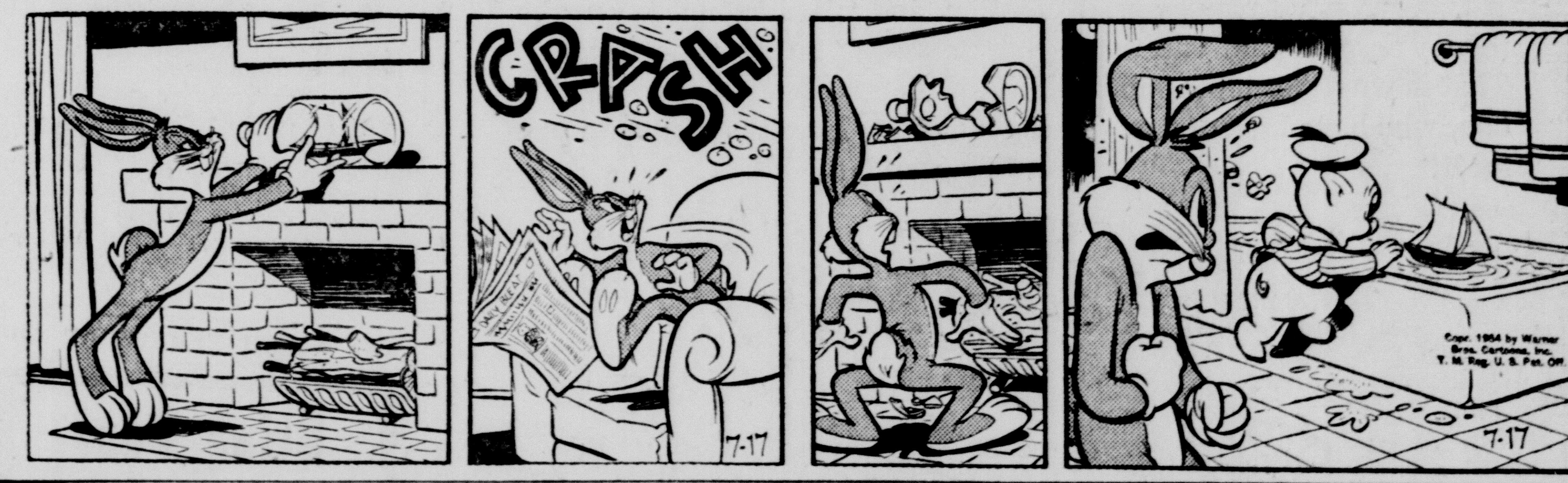

MARTHA WAYNE — By WILSON SCRUGGS

Czechs Threatened To Jail Them, Freed Yanks Reveal

FUERTH, Germany (AP) — Seven American soldiers held 12 days in Communist Czecholsovakia said today their captors threatened them with imprisonment if they did not reveal U.S. military secrets.

Capt. Jack Davis, 31, of Raytown, Mo. — one of the captives — said Czech army officers told the men "after a year or so (in prison) you will probably give better answers."

Davis, speaking for the others at a news conference in an Army military courtroom crowded with photographers and newsmen, said they were never bodily harmed or threatened with physical violence.

The seven are: Davis, Pvt. Richard J. Jumper, 21, Bonneville, Miss., Pfc. Leonard D. Tennis, 18, Alliance, Ohio, Cpl. John F. Glasson, 24, Oakdale, Calif., Pfc. Jerry W. Griffith, 22, Springfield, Ohio, Pfc. George Switzer, 23, Milburn, Neb. and Pvt. Ross McGinnis, 21, Greensbourg, Pa.

Davis, chubby, freckeled medical officer, said the men went to the border July 4 "to take a look,' and that they were captured by a roving Czech border patrol of about 20 armed men.

He said the Czechs fired several warning shots at the men "so they could capture us.'

After they were captured, Davis said he protested and explained they wer only on a holiday.

The seven appeared nervous but otherwise seemed fit. They had changed from the rumpled, dirty clothing they wore on their release July 15, and were neat and clean shaven.

Davis said the Czechs took them from Baernau West Germany crossing point to an unknown destination inside Czechoslovakia.

"We do not know where we were held," Davis continued. "It may have been Prague and it may not. We were held in prisons, that's all we know.'

When the men were first captured, the Czechs turned their cloth garrison caps inside out and shoved them down over the men's eyes in an improvised blindfold.

"I pulled my cap back up to see several times," Davis said, "but a guard jammed it back down over my eyes as they led us away. They meant business."

Davis, whose wife and children live in Darmstadt, said their captors spoke only in Czech and it was not until that night that an English speaking officer questioned them individually.

None of the Americans was armed but McGinnis and Switzer both carried cameras.

"They took my camera away from me," McGinnis said, "and I didn't get it back until just before I was returned across the border. They took the film of the pictures I had taken to send back to the folks at home. They'll never get them now.

"None of the pictures was taken at the border, but back from it on the 'German side,' he explained.

Woman Who Beat Child Is Found To Be Sane

LOS ANGELES (AP)—Mrs. Trinidad Vera, convicted of beating her 9-year-old daughter Celia so severely that the child suffered two skull fractures, numerous fractures of the arms, loss of teeth and impairment of vision, has been found sane.

The 28-year-old mother collapsed yesterday when she heard the result of her sanity trial, on the basis of which she becomes liable to a possible sentence of 64 years on six counts of assault and mayhem committed againt her crippled child.

Mrs. Vera and her husband, Jose Cruz Vera, have six other children. Vera also is under arrest on charges of mistreating Celia.

Nationwide Weather

By The Associated Press

	High	Low
Atlanta, cloudy	88	75
Bismarck, cloudy	88	58
Boston, clear	75	59
Buffalo, clear	75	54
Cincinnati, clear	86	58
Dayton, clear	86	59
Detroit, clear	81	60
Indianapolis, clear	86	61
Los Angeles, cloudy	91	70
Louisville, clear	91	62
Miami, cloudy	83	79
Mpls-St. Paul cloudy	87	70
New Orleans, cloudy	96	76
New York, clear	75	63
Pittsburgh, clear	79	55
Tampa, cloudy	87	74
Tucson, cloudy	97	73
Washington, D. C., clear	82	62

TONITE AT 8:30
MUSICARNIVAL
JUST NORTH OF THISTLEDOWN
4401 Warrensville Center Rd. • Cleveland
EVES.—8:30 MAT. SUNDAY—2:30
"Rain or Shine"—Unlimited Parking
JULY 13 Thru JULY 18
Kern's Delightful
"ROBERTA"
Prices: Tues., Wed., Thurs., 3.00, 2.50, 1.75, 1.25
Fri., Sat., Sun., 3.50, 3.00, 2.50, 1.75, 1.25
SUN. MAT. 3.00 General Admission 1.80 Children Under 16 90c
All Seats Reserved — Prices Inc. Tax
PHONE & MAIL ORDERS PROMPTLY FILLED
MOntrose 3-9550
CHARGE YOUR TICKETS AT HALLES
Available at all Halle Stores by charge, cash
TICKETS ON SALE AT BURROWS
BEG. JULY 20: Romberg's "STUDENT PRINCE"
BUSES MEET VAN AKEN RAPID

MARY CHESS
Toilet Waters
Flowers captured in a bottle
White Lilac Carnation Gardenia
Bouquets that will not fade
Tapestry Strategy Yram
4 oz. $2.75 All plus 20% Federal Tax
McCulloch's AIR-CONDITIONED
SALEM, OHIO

VACATION "with the greatest of EASE"

It takes money to have a real vacation, and, often enough, even the money from a paid vacation is not sufficient to "pay the freight." That is why those folks with a First National vacation fund are the ones who have the "dream vacations." **They have the money to pay for it!**

Start Yours Today!

The FIRST NATIONAL BANK
Salem, Ohio
Member Federal Deposit Insurance Corporation

N. Georgetown Post Auxiliary Installs Heads

NORTH GEORGETOWN — Mr. and Mrs. Robert McLaughlin and Mr. and Mrs. James Staudt have returned from a trip to Cedar Point and Indian Lake.

Mrs. Rose Margon and daughter Alice and Mr. and Mrs. Dan Haghelen and daughter Patricia of Cleveland were weekend guests of Mr. and Mrs. Jess Galbreath.

Arrangements for the annual homecoming to be held here July 23 and 24 were completed at a recent meting of the Firemen's Auxiliary. The meeting was held at the home of Mrs. Ralph Schneider, with Mrs. Rasetta Berger serving as hostess.

A tour and dinner is being planned for persons working on the homecoming program. Nine members were present at the meeting.

Emma Nafziger Missionary Society of Emanuel Lutheran Church held their annual picnic supper in the church basement recently with 23 members present.

Following the dinner a devotional meeting was held. The lesson topics, "Heirs to the Kingdom' and "The Christian Family," were led by Miss Mildred Wyss. Mrs. Russell Reichenbach read the devotions. Roll call was answered by verses of scripture.

Hospital Reports

CITY HOSPITAL

Admissions: Miss Lola Ann Sheller of RD 5, Salem, Mrs. Glen Shasteen of Columbiana, Samuel Louk of Lisbon, Walter Hanning of Diamond and Mrs. Charles Straub of East Palestine.

Discharges: Mrs. Avamell Beck of 410 Washington Ave., Mrs. Stella Gongaware of Leetonia, Charles Franks of Atwater, Mrs. Paul Richards and daughter of Lisbon.

Mrs. Leslie Turnbull and daughter of Columbiana and Baby Boy Straub of RD 3, Salem.

CENTRAL CLINIC

Admissions: Leslie Lauener of Alliance, Mrs. Regis May of Sebring.

Discharges: Mrs. Edna Powell of Beloit, Kathy Sue Laughlin of Kensington, Mrs. Elden Beadnell of Minerva, Mrs. Jerry Smith and daughter of Leetonia.

Mrs. John Frenger and daughter of Leetonia, Mrs. Leslie Marderwalb and son of 180 Hawley Ave. and Dan Flukas of 648 W. State St.

Birth Reports

CITY HOSPITAL

Son, to Mr. and Mrs. Edward Pukalski of 384 Park Ave., Friday.

Daughter, to Mr. and Mrs. Edgar Rapp of North Lima, Friday.

CENTRAL CLINIC

Son, to Mr. and Mrs. Donnie Blair of East Palestine, Friday.

Daughter, to Mr. and Mrs. Lestle Wright of Kensington, Saturday.

Columbiana Courts

New Entries

Max Loundy vs. Ray McShane; sale of assets and good will of Maxie's Tavern including liquor license having been approved, court orders that receiver, Atty. Lawrence W. Smith, Jr., assign and make application to transfer to Helen Kuprasanin, purchaser, all permits issued by the Ohio Liquor Control Board with permission of board.

In Re: Madison Township trustees, trustees authorized to transfer $1,000 from general fund to road and bridge fund.

M. F. Snyder Co., vs. Mathilda G. Cunningham et al; judgment by confession on cognovit note for plaintiff for $102.41 and costs.

New Cases

Fred M. Ware and C. M. Stone, Wellsville, vs Ray C. McShane and Max Loundy, East Liverpool; action for $1,680 on cognovit note.

John Blosco vs. Myrtle Souturas; same, $15,000.

WILL CONDUCT SERMON

Rev. Harold Deitch, new minister at the First Christian Church, will preach at the church service Sunday at 8:15 a.m. at the Salem Drive-In Theater. The "Tradewinds," comprised of Byron Griffiths, Dr. Wade McGhee, Orein Naragon and Albert Hannah, will sing. Members of all faiths are invited to participate.

TO PREACH IN LISBON

Gerald Crihfield of Lisbon will preach at the Church of Christ on Pritchard Ave. in Lisbon at the worship service Sunday at 10:45 a.m. Bible study starts at 10. Sunday and Wednesday evening services begin at 7:30.

TRY SALEM NEWS WANT ADS

Bring Your Prescriptions To Peoples
A Registered Pharmacist Always In Charge
PEOPLES SERVICE DRUG STORES INC
369 East State St. Salem, Ohio

'AM I GLAD TO SEE YOU AGAIN'—Mrs. De Vere Baker rushed forward with outstretched arms to greet her husband as he comes ashore at San Francisco, Calif., from the banana freighter Metapan. The Metapan answered the SOS call and plucked Baker and four other members of the foundering craft Lehi in rough seas off the California coast early July 15, ending a dream of the Lehi's crew to float the craft to Hawaii. The men had taken no water or food with them, hoping to live off the ocean, but heavy seas forced them to give up their attempt.

Geneva

Continued From Page One

detailed draft of Western proposals.

The Communists and the Western ministers have failed to agree on a partition line through the pivotal Indochinese state of Viet Nam.

Mendes-France reportedly wants the line cut at the 18th Parallel. The Communists want the state divided at the 14th latitude which would give them most of Viet Nam includes the important air and naval base of Tourane and the old Annamese capital of Hue.

Mendes-France has indicated he is ready to give up Hanoi, war capital of northern Viet Nam, but he insists on at least temporary control of the big northern port of Haiphong.

Still to be settled are other key issues, such as scheduling free elections for Viet Nam and setting terms for neutralizing Inlochina's two other states—Laos and Cambodia.

Secretary of State Dolles has told Mendes-Franre and Eden that the United States would not block their efforts to negotiate a peace based on partition of Viet Nam. But he made it clear the Eisenhower administration frowns on a plan which would place new millions under Red rule.

Smith must work out a formula yhich would allow the United States to stand clear of a partition arrangement, but at the same time permit Washington to extend aid to the south Vietnamese state, Laos and Cambodia.

Dentist

Continued From Page One

amid tears, said she told her husband of losing her heart to Lack.

Dr. Small a slim six-footer, also wept while testifying in corroboration of much of his wife's story.

At one point, choking on his words, he told of a conversation with his wife. He had resisted her demand for a divorce.

"I said to her," he said, " 'Edie, does he want to marry you? Does he love you?' Edie answered, 'I don't know. But I love him.' "

At the same time Mrs. Small said it was not only her affection for Lack that led her to desire a divorce but an accumulation of disagreements with her husband.

DOLL'S DOLL — A perfect scale model, called "Virginia Lachasse," is about knee high to Virginia, prototype of the doll. It was created in response to a request from Mrs. Odette Churchill, of London, England. The doll has a complete wardrobe, and accessories, made to scale by top firms.

4-H Club News

Senior Stitch and Chatter

Members of the Senior Stitch and Chatter 4-H Club met Wednesday afternoon at the home of Henrietta Blockson of W. 8th St.

Club members were informed that district selection day is August 17 and county selection day August 19. A garment mending inspection will take place the next meeting scheduled for July 27 at the home of Lois Lippiet. The next meeting will be next Wednesday at the home of Mrs. Richard Kilbreath of E. 5th St.

FREE WATCH CHECK-UP

BRING IN YOUR WATCH TODAY!
Your watch is a delicate mechanism that deserves the best of care and repair. Drop in today and let us tell you about our Premium Watch Service.
"THE STORE OF FRIENDLY CREDIT!"
PUGH BROS.
489 East State St., Salem, Ohio

Blast

Continued From Page One

possibility the aircraft might have been responsible.

Regardless of the cause, Army demolition experts hoped today to move the rest of the lead azide from the blast scene.

They planned to evacuate persons in neighborhoods bordering on the plant area during the operation. But they said they would not attempt the explosive removal if any fire or sparks remained in the area.

Many Fled Town

At the height of the chaos caused by the explosions, an estimated half of Chestertown's 3,100 residents evacuated the town, on foot and by car, clogging highways in all directions.

Sheriff Bartus Vickers ordered everyone out of town after the first muffled explosion in Building B, about 10:30 a.m. In a chain reaction, the explosions spread through the 65 buildings on the 20-acre site.

The eight larger structures blew up and 22 smaller buildings, 15-feet square and spread out for safety's sake, disappeared.

The company, one of the largest of its kind in the country, employs 275 and most employes were on hand yesterday because it was pay day.

The evacuation was under way when the explosions slacked off shortly before noon. And the mass exodus continued when word spread that the fire threatened a powder drying shed which might have taken half of Chestertown with it had it gone off.

A sudden shift of wind saved that building and the day.

Felt 15 Miles Away

As it was, the force of the explosions was felt in Centreville, 16 miles south of here and the towering columns of smoke were seen from Baltimore Harbor, 22 miles across Chesapeake Bay.

Plate glas windows throughout Chestertown's business section about a quarter mile from the plant were shattered. Many offices were closed. The bank and post office shut down and were among the buildings where guardsmen did sentry duty today.

Identification of the dead remained the chief concern of relatives and officials.

The five women listed by their families as missing, with the possibility four would be linked with the unidentified bodies, were Mrs. Margaret Emma Batchelor, 61; Mrs. Ida Benton Mench; Betty Wheedleton; Mrs. Mary Moore and Mrs. Barbara Rockerman.

Four persons have been killed in previous blasts in the 12 years the company has been operating.

LEGAL NOTICE

LEGAL NOTICE

EDWARD DICKEY, whose residence is unknown and cannot with reasonable diligence be ascertained but whose last known address was in care of James C. Dickey, R.D. No. 3, Salem, Ohio will take notice that on the 7th day of July, 1954, the Plaintiff, Dolores Dickey, filed her Petition against him for divorce on the grounds of gross neglect of duty and extreme cruelty. The same being cause No. 41198 in the Court of Common Pleas of Columbiana County, Ohio, and that said cause will be on for hearing on or after August 23, 1954. Defendant may govern himself accordingly.

DOLORES DICKEY
By METZGER, McCORKHILL & METZGER, Her Attorneys
Salem News July 10, 17, 24, 31 and August 7 and 14, 1954.

LEGAL NOTICE

RESOLUTION NO. 540713-12
Introduced By: Stark

BEING A RESOLUTION DECLARING IT NECESSARY TO IMPROVE EAST STATE STREET FROM ELLSWORTH AVENUE TO LINCOLN AVENUE IN THE FOLLOWING MANNER, TO-WIT: BY WIDENING THE STREET AND PAVING THE SAME WITH CONCRETE, MOVING THE UTILITIES AND OTHER WORK NECESSARY TO THE PERMANENT IMPROVEMENT OF THE SAME.

BE IT RESOLVED BY THE COUNCIL OF THE CITY OF SALEM, STATE OF OHIO: THREE FOURTHS (3/4) OF ALL MEMBERS ELECTED HEREUNTO CONCURRING:

SECTION 1.

That is necessary to improve East State Street from Ellsworth Avenue to Lincoln Avenue, in the following manner:

By widening the street and paving the same with concrete, moving the utilities and other work necessary to the permament improvement of the same

SECTION 2.

That the grade of said street as improved shall be as shown by the Engineer's plans and profiles which are made a part hereof.

SECTION 3.

That the plans, specifications, estimates and profiles of the proposed improvement heretofore prepared by the City Engineer and the State Highway Department and now on file in the office of the Director of Public Service be, and the same hereby are, approved.

SECTION 4.

That the full cost of the City's share amounted to Twenty Seven Thousand Six Hundred Seventy-One and 47/100 Dollars ($27,671.47), less one-fiftieth (1/50) thereof, shall be assessed by the foot front upon the following described lots and lands, to wit: All lots and lands abutting upon the proposed improvement, which said lots and lands are hereby determined to be specially benefited by said improvement; and the cost of said improvement shall include the expenses of the preliminary and other surveys and of printing and publishing the notices, resolutions and ordinances required, and the serving of notices, and the cost of construction together with interest on notes and bonds issued in anticipation of the collection of deferred assessments, and all other necessary expenditures.

SECTION 5.

The assessments so to be levied shall be paid in ten (10) annual installments, with interest on deferred payments at the same rate as shall be borne by the bonds to be issued in anticipation of the collection thereof; provided that the owner of any property assessed may, at his option, pay such assessment in cash within thirty (30) days after the passage of the assessing ordinance.

SECTION 6.

The bonds of the City of Salem, Ohio, shall be issued in anticipation of the collection of assessments by installments and in an amount equal thereto; and notes of said city may be issued in anticipation of the issue of such bonds.

SECTION 7.

That the remainder of the entire cost of said improvement, not specially assessed, together with the cost of any real estate or interest therein, purchased or appropriated and the costs and expenses of any appropriation proceeding therefor, and the damages awarded any owner of adjoining lands and interest thereon, and the costs and expenses of any such award, shall be paid by the issuance of bonds in the manner provided by law.

SECTION 8.

This resolution shall take effect and be in force from and after the earliest period allowed by law.

Approved: July 13, 1954.

James Aldom
President of Council

ATTEST: Ralph Mancuso, Clerk
Approved: July 13, 1954

Dean Cranmer
Mayor

Salem News, July 17, 24, 1954.

NOTICE OF ASSESSMENT

Notice is hereby given that the estimated assessment of the cost of improving State Street from Ellsworth Avenue to Lincoln Avenue, by paving and widening the same and moving the utilities thereunder, on the lots and lands benefited and to be charged therewith as set forth in a Resolution No. 540713-12, to improve said street, passed July 13, 1954, has been made and reported to council and said estimated assessment is now on file in the office of the Clerk of Council of the City of Salem, for the inspection and examination of all persons interested therein.

Objections to such estimated assessment must be in writing, and must be filed in the office of said Clerk within two (2) weeks after the expiration of this notice, to wit five (5) weeks after the date hereof.

By order of the Council of the City of Salem, Ohio.

Ralph J. Mancuso
Clerk

Salem News, July 17, 24, 31, 1954.

ENDS TODAY
AIR-CONDITIONED STATE THEATRE
MATINEE DAILY
It Begins Where "The Robe" Left Off!
CINEMASCOPE
DEMETRIUS and The GLADIATORS
Color by Technicolor
In Genuine 4-Track, High-Fidelity, Magnetic Directional-STEREOPHONIC SOUND!
SUNDAY — MONDAY — TUESDAY
SUN. FEATURES, 2:00, 4:30, 7:00, 9:40 —MON. & TUES. 1:30, 3:40, 7:30, 9:40
Drink in its wonders
Revel in its romance
Glory in its melodies

"THE STUDENT PRINCE"
To M-G-M's golden treasure-trove of great musicals add a new triumph, the thrilling Sigmund Romberg spectacle that was meant for the kiss of COLOR and the embrace of
CINEMASCOPE
HEAR THE THRILLING SONGS! "Drink, Drink, Drink" "Deep In My Heart, Dear" "Golden Days" • "Beloved" and many others!
ANN BLYTH · EDMUND PURDOM · JOHN ERICSON · LOUIS CALHERN · EDMUND GWENN
S. Z. "CUDDLES" SAKALL · BETTA ST. JOHN
JOHN WILLIAMS · EVELYN VARDEN
AND THE SINGING VOICE OF MARIO LANZA
EXTRA — "JUBILEE OVERTURE" IN CINEMASCOPE — CARTOON — NEWS
ADMISSION PRICES FOR THIS ATTRACTION:
Sunday and Evenings 65c; Juniors 50c; Children, 25c — Monday and Tuesday Matinees 50c and 20c